

WP-M4525/ WP-M4595

User's Guide

Copyright and Trademarks

Copyright and Trademarks

No part of this publication may be reproduced, stored in a retrieval system, or transmitted in any form or by any means, electronic, mechanical, photocopying, recording, or otherwise, without the prior written permission of Seiko Epson Corporation. No patent liability is assumed with respect to the use of the information contained herein. Neither is any liability assumed for damages resulting from the use of the information herein. The information contained herein is designed only for use with this Epson product. Epson is not responsible for any use of this information as applied to other products.

Neither Seiko Epson Corporation nor its affiliates shall be liable to the purchaser of this product or third parties for damages, losses, costs, or expenses incurred by the purchaser or third parties as a result of accident, misuse, or abuse of this product or unauthorized modifications, repairs, or alterations to this product, or (excluding the U.S.) failure to strictly comply with Seiko Epson Corporation's operating and maintenance instructions.

Seiko Epson Corporation and its affiliates shall not be liable for any damages or problems arising from the use of any options or any consumable products other than those designated as Original Epson Products or Epson Approved Products by Seiko Epson Corporation.

Seiko Epson Corporation shall not be held liable for any damage resulting from electromagnetic interference that occurs from the use of any interface cables other than those designated as Epson Approved Products by Seiko Epson Corporation.

EPSON® is a registered trademark, and EPSON EXCEED YOUR VISION or EXCEED YOUR VISION is a trademark of Seiko Epson Corporation.

PRINT Image Matching™ and the PRINT Image Matching logo are trademarks of Seiko Epson Corporation. Copyright © 2001 Seiko Epson Corporation. All rights reserved.

Intel® is a registered trademark of Intel Corporation.

PowerPC® is a registered trademark of International Business Machines Corporation.

Epson Scan software is based in part on the work of the Independent JPEG Group.

libtiff

Copyright © 1988-1997 Sam Leffler
Copyright © 1991-1997 Silicon Graphics, Inc.

Permission to use, copy, modify, distribute, and sell this software and its documentation for any purpose is hereby granted without fee, provided that (i) the above copyright notices and this permission notice appear in all copies of the software and related documentation, and (ii) the names of Sam Leffler and Silicon Graphics may not be used in any advertising or publicity relating to the software without the specific, prior written permission of Sam Leffler and Silicon Graphics.

THE SOFTWARE IS PROVIDED "AS-IS" AND WITHOUT WARRANTY OF ANY KIND, EXPRESS, IMPLIED OR OTHERWISE, INCLUDING WITHOUT LIMITATION, ANY WARRANTY OF MERCHANTABILITY OR FITNESS FOR A PARTICULAR PURPOSE.

Copyright and Trademarks

IN NO EVENT SHALL SAM LEFFLER OR SILICON GRAPHICS BE LIABLE FOR ANY SPECIAL, INCIDENTAL, INDIRECT OR CONSEQUENTIAL DAMAGES OF ANY KIND, OR ANY DAMAGES WHATSOEVER RESULTING FROM LOSS OF USE, DATA OR PROFITS, WHETHER OR NOT ADVISED OF THE POSSIBILITY OF DAMAGE, AND ON ANY THEORY OF LIABILITY, ARISING OUT OF OR IN CONNECTION WITH THE USE OR PERFORMANCE OF THIS SOFTWARE.

Features Zoran Corporation Integrated Print System (IPS) for print language emulation.



Microsoft®, Windows®, and Windows Vista® are registered trademarks of Microsoft Corporation.

Apple®, Macintosh®, Mac®, Mac OS®, AppleTalk®, Bonjour®, ColorSync®, and TrueType® are registered trademarks of Apple, Inc.

Apple Chancery, Chicago, Geneva, Hoefler Text, Monaco and New York are trademarks or registered trademarks of Apple, Inc.

ABBYY® and ABBYY FineReader® names and logos are registered trademarks of ABBYY Software House.

Monotype is a trademark of Monotype Imaging, Inc. registered in the United States Patent and Trademark Office and may be registered in certain jurisdictions.

Albertus, Arial, Gillsans, Times New Roman and Joanna are trademarks of The Monotype Corporation registered in the United States Patent and Trademark Office and may be registered in certain jurisdictions.

ITC Avant Garde, ITC Bookman, ITC Lubalin, ITC Mona Lisa Recut, ITC Symbol, ITC Zapf-Chancery, and ITC ZapfDingbats are trademarks of International Typeface Corporation registered in the United States Patent and Trademark Office and may be registered in certain jurisdictions.

Clarendon, Helvetica, New Century Schoolbook, Optima, Palatino, Stempel Garamond, Times and Univers are registered trademarks of Heidelberger Druckmaschinen AG, which may be registered in certain jurisdictions, exclusively licensed through Linotype Library GmbH, a wholly owned subsidiary of Heidelberger Druckmaschinen AG.

Wingdings is a registered trademark of Microsoft Corporation in the United States and other countries.

Antique Olive is a registered trademark of Marcel Olive and may be registered in certain jurisdictions.

Adobe SansMM, Adobe SerifMM, Carta, and Tekton are registered trademarks of Adobe Systems Incorporated.

Marigold and Oxford are trademarks of AlphaOmega Typography.

Coronet is a registered trademark of Ludlow Type Foundry.

Eurostile is a trademark of Nebiolo.

Bitstream is a registered trademark of Bitstream Inc. registered in the United States Patent and Trademark Office and may be registered in certain jurisdictions.

Swiss is a trademark of Bitstream Inc. registered in the United States Patent and Trademark Office and may be registered in certain jurisdictions.

Copyright and Trademarks

This product includes RSA BSAFE® Cryptographic software from RSA Security Inc.

RSA, BSAFE are either registered trademarks or trademarks of RSA Security Inc. in the United States and/or other countries.

RSA Security Inc. All rights reserved.



PCL is the registered trademark of Hewlett-Packard Company.

Adobe, the Adobe logo, PostScript3, Adobe Reader, Acrobat, and Photoshop are trademarks of Adobe systems Incorporated, which may be registered in certain jurisdictions.

Copyright © 1987, 1993, 1994 The Regents of the University of California. All rights reserved.

Redistribution and use in source and binary forms, with or without modification, are permitted provided that the following conditions are met:

1. Redistributions of source code must retain the above copyright notice, this list of conditions and the following disclaimer.
2. Redistributions in binary form must reproduce the above copyright notice, this list of conditions and the following disclaimer in the documentation and/or other materials provided with the distribution.
4. Neither the name of the University nor the names of its contributors may be used to endorse or promote products derived from this software without specific prior written permission.

THIS SOFTWARE IS PROVIDED BY THE REGENTS AND CONTRIBUTORS "AS IS" AND ANY EXPRESS OR IMPLIED WARRANTIES, INCLUDING, BUT NOT LIMITED TO, THE IMPLIED WARRANTIES OF MERCHANTABILITY AND FITNESS FOR A PARTICULAR PURPOSE ARE DISCLAIMED. IN NO EVENT SHALL THE REGENTS OR CONTRIBUTORS BE LIABLE FOR ANY DIRECT, INDIRECT, INCIDENTAL, SPECIAL, EXEMPLARY, OR CONSEQUENTIAL DAMAGES (INCLUDING, BUT NOT LIMITED TO, PROCUREMENT OF SUBSTITUTE GOODS OR SERVICES; LOSS OF USE, DATA, OR PROFITS; OR BUSINESS INTERRUPTION) HOWEVER CAUSED AND ON ANY THEORY OF LIABILITY, WHETHER IN CONTRACT, STRICT LIABILITY, OR TORT (INCLUDING NEGLIGENCE OR OTHERWISE) ARISING IN ANY WAY OUT OF THE USE OF THIS SOFTWARE, EVEN IF ADVISED OF THE POSSIBILITY OF SUCH DAMAGE.

This code illustrates a sample implementation of the Arcfour algorithm

Copyright © April 29, 1997 Kalle Kaukonen. All Rights Reserved.

Redistribution and use in source and binary forms, with or without modification, are permitted provided that this copyright notice and disclaimer are retained.

THIS SOFTWARE IS PROVIDED BY KALLE KAUKONEN AND CONTRIBUTORS "AS IS" AND ANY EXPRESS OR IMPLIED WARRANTIES, INCLUDING, BUT NOT LIMITED TO, THE IMPLIED WARRANTIES OF MERCHANTABILITY AND FITNESS FOR A PARTICULAR PURPOSE ARE DISCLAIMED. IN NO EVENT SHALL KALLE KAUKONEN OR CONTRIBUTORS BE LIABLE FOR ANY DIRECT, INDIRECT, INCIDENTAL, SPECIAL, EXEMPLARY, OR CONSEQUENTIAL DAMAGES (INCLUDING, BUT NOT LIMITED TO, PROCUREMENT OF SUBSTITUTE GOODS OR SERVICES; LOSS OF USE, DATA, OR PROFITS; OR BUSINESS INTERRUPTION) HOWEVER CAUSED AND ON ANY THEORY OF LIABILITY, WHETHER IN CONTRACT, STRICT LIABILITY, OR TORT (INCLUDING NEGLIGENCE OR OTHERWISE) ARISING IN ANY WAY OUT OF THE USE OF THIS SOFTWARE, EVEN IF ADVISED OF THE POSSIBILITY OF SUCH DAMAGE.

General Notice: Other product names used herein are for identification purposes only and may be trademarks of their respective owners. Epson disclaims any and all rights in those marks.

Copyright and Trademarks

© 2012 Seiko Epson Corporation. All rights reserved.

Guidelines

Where to Find Information

Setup Guide (paper)	Provides you with information on setting up the product and installing the software.
User's Guide (PDF, this manual)	Provides you with detailed information on the product's functions, optional products, maintenance, troubleshooting, and technical specifications.
Network Guide (HTML)	Provides network administrators with information on both the printer driver and network settings.

Available features for your product

Check what is available for your product.

	WP-M4525	WP-M4595
Print	✓	✓
Print (PS3/PCL)	-	✓
Copy	✓	✓
Scan	✓	✓
Fax	✓	✓
ADF	✓	✓
Ethernet	✓	✓

Note for WP-M4595:

For PS3/PCL models, you need to download the software from the Epson's website. Contact customer support in your region for more details on obtaining the printer driver and system requirements such as supported operating systems.

Illustrations used in this guide

The illustrations in this guide are from a similar product model. Although they may differ from your actual product, the method of operation is the same.

Menu names used in this guide

Although the menus, setting items, or option names displayed on the LCD screen may differ from your actual product, the method of operation is the same.

Warnings, Cautions, and Notes

Warnings, Cautions, and Notes in this manual are indicated as below and have the following meaning.



Warnings

must be followed carefully to avoid bodily injury.



Cautions

must be observed to avoid damage to your equipment.

Notes

contain important information and useful tips on the operation of the product.

Safety Instructions

Important Safety Instructions

Read all of the instructions in this section before using the product. Also, be sure to follow all warnings and instructions marked on the product.

Setting up the product

Observe the following when setting up the product:

- ☐ Do not block or cover the vents and openings in the product.
- ☐ Use only the type of power source indicated on the product's label.
- ☐ Use only the power cord that comes with the product. Use of another cord may result in fire or electric shock.
- ☐ The product's power cord is for use with the product only. Use with other equipment may result in fire or electric shock.
- ☐ Be sure your AC power cord meets the relevant local safety standard.
- ☐ Avoid using outlets on the same circuit as photocopiers or air control systems that regularly switch on and off.
- ☐ Avoid electrical outlets controlled by wall switches or automatic timers.
- ☐ Keep the entire computer system away from potential sources of electromagnetic interference, such as loudspeakers or the base units of cordless telephones.
- ☐ The power-supply cords should be placed to avoid abrasions, cuts, fraying, crimping, and kinking. Do not place objects on top of the power-supply cords and do not allow the power-supply cords to be stepped on or run over. Be particularly careful to keep all the power-supply cords straight at the ends and the points where they enter and leave the transformer.
- ☐ If you use an extension cord with the product, make sure that the total ampere rating of the devices plugged into the extension cord does not exceed the cord's ampere rating. Also, make sure that the total ampere rating of all devices plugged into the wall outlet does not exceed the wall outlet's ampere rating.
- ☐ Never disassemble, modify, or attempt to repair the power cord, printer unit, scanner unit, or options by yourself, except as specifically explained in the product's guides.
- ☐ Unplug the product and refer servicing to qualified service personnel under the following conditions:
The power cord or plug is damaged; liquid has entered the product; the product has been dropped or the casing damaged; the product does not operate normally or exhibits a distinct change in performance. Do not adjust controls that are not covered by the operating instructions.
- ☐ If you plan to use the product in Germany, the building installation must be protected by a 10 or 16 amp circuit breaker to provide adequate short-circuit protection and over-current protection for the product.
- ☐ When connecting the product to a computer or other device with a cable, ensure the correct orientation of the connectors. Each connector has only one correct orientation. Inserting a connector in the wrong orientation may damage both devices connected by the cable.

Safety Instructions

- ❑ If damage occurs to the plug, replace the cord set or consult a qualified electrician. If there are fuses in the plug, make sure you replace them with fuses of the correct size and rating.

Choosing a place for the product

Observe the following when choosing a place for the product:

- ❑ Place the product on a flat, stable surface that extends beyond the base of the product in all directions. If you place the product by the wall, leave more than 10 cm between the back of the product and the wall. The product will not operate properly if it is tilted at an angle.
- ❑ When storing or transporting the product, avoid tilting it, placing it vertically, or turning it upside down; otherwise ink may leak.
- ❑ Allow spaces behind the product for the cables, and space above the product so that you can fully raise the document cover.
- ❑ Avoid places subject to rapid changes in temperature and humidity. Also, keep the product away from direct sunlight, strong light, or heat sources.
- ❑ Do not place or store the product outdoors, near excessive dirt or dust, water, heat sources, or in locations subject to shocks, vibrations, high temperature or humidity. Do not use with wet hands.
- ❑ Place the product near a wall outlet where the plug can be easily unplugged.

Using the product

Observe the following when using the product:

- ❑ Do not insert objects through the slots in the product.
- ❑ Take care not to spill liquid on the product.
- ❑ Do not put your hand inside the product or touch the ink cartridges during printing.
- ❑ Do not touch the white flat cable inside the product.
- ❑ Do not use aerosol products that contain flammable gases inside or around the product. Doing so may cause fire.
- ❑ Do not move the print head by hand; otherwise, you may damage the product.
- ❑ Always turn the product off using the  **On** button. Do not unplug the product or turn off the power at the outlet until the LCD panel has turned off completely.
- ❑ Before transporting the product, make sure that the print head is in the home (far right) position and the ink cartridges are in place.
- ❑ Leave the ink cartridges installed. Removing the cartridges can dry out the print head and may prevent the printer from printing.
- ❑ Be careful not to trap your fingers when closing the scanner unit.

Safety Instructions

- ☐ If you are not going to use the product for a long period, be sure to unplug the power cord from the electrical outlet.
- ☐ Do not press too hard on the document table when placing the originals.

Handling ink cartridges

Observe the following when handling the ink cartridges:

- ☐ Keep ink cartridges out of the reach of children and do not drink.
- ☐ If ink gets on your skin, wash it off with soap and water. If it gets in your eyes, flush them immediately with water.
- ☐ Before installing the new ink cartridge in the printer, shake it back and forth horizontally in five centimeter movements about 15 times within five seconds.
- ☐ Use the ink cartridge before the date printed on its package.
- ☐ Use up the ink cartridge within six months of installation for best results.
- ☐ Do not dismantle the ink cartridges or try to refill them. This could damage the print head.
- ☐ Do not touch the green IC chip on the side of the cartridge. This may affect normal operation and printing.
- ☐ The IC chip on this ink cartridge retains a variety of cartridge-related information, such as the ink cartridge status, so that the cartridge may be removed and reinserted freely.
- ☐ If you remove an ink cartridge for later use, protect the ink supply area from dirt and dust, and store it in the same environment as this product. Note that there is a valve in the ink supply port, making covers or plugs unnecessary, but care is needed to prevent the ink from staining items that the cartridge touches. Do not touch the ink supply port or surrounding area.

Using the LCD screen

- ☐ The LCD screen may contain a few small bright or dark spots, and because of its features it may have an uneven brightness. These are normal and do not indicate that it is damaged in any way.
- ☐ Only use a dry, soft cloth to clean the LCD screen. Do not use liquid or chemical cleansers.
- ☐ If the LCD screen is damaged, contact your dealer. If the liquid crystal solution gets on your hands, wash them thoroughly with soap and water. If the liquid crystal solution gets into your eyes, flush them immediately with water. If discomfort or vision problems remain after a thorough flushing, see a doctor immediately.

Restrictions on Copying

Observe the following restrictions in order to ensure the responsible and legal use of the product.

Copying of the following items is prohibited by law:

- ☐ Bank bills, coins, government-issued marketable securities, government bond securities, and municipal securities

Safety Instructions

- ☐ Unused postage stamps, pre-stamped postcards, and other official postal items bearing valid postage
- ☐ Government-issued revenue stamps, and securities issued according to legal procedure

Exercise caution when copying the following items:

- ☐ Private marketable securities (stock certificates, negotiable notes, checks, etc.), monthly passes, concession tickets, etc.
- ☐ Passports, driver's licenses, warrants of fitness, road passes, food stamps, tickets, etc.

Note:

Copying these items may also be prohibited by law.

Responsible use of copyrighted materials:

- ☐ Products can be misused by improperly copying copyrighted materials. Unless acting on the advice of a knowledgeable attorney, be responsible and respectful by obtaining the permission of the copyright holder before copying published material.

Protecting Your Personal Information

This product allows you to store names and telephone numbers in its memory even when the power is turned off.

Use the following menu to erase the memory if you give the product to someone else or dispose of it.

⚙ Setup > Restore Default Settings > All Settings

Contents

Copyright and Trademarks

Copyright and Trademarks.	2
-----------------------------------	---

Guidelines

Where to Find Information.	6
Available features for your product.	6
Illustrations used in this guide.	6
Menu names used in this guide.	6
Warnings, Cautions, and Notes.	7

Safety Instructions

Important Safety Instructions.	8
Setting up the product.	8
Choosing a place for the product.	9
Using the product.	9
Handling ink cartridges.	10
Using the LCD screen.	10
Restrictions on Copying.	10
Protecting Your Personal Information.	11

Getting to Know Your Product

Product Parts.	16
Guide to the Control Panel.	19
Buttons and LCD.	19
Power Saving Function.	21
Restarting Automatically After a Power Failure	21

Paper Handling

Introduction to Using, Loading, and Storing Media.	22
Selecting which tray to use and its loading capacities.	22
Storing paper.	23
Loading Paper.	24
Into the paper cassette.	24
Into the rear MP tray.	27
Loading Envelopes.	29
Placing Originals.	31
Automatic Document Feeder (ADF).	31

Document glass.	33
-------------------------	----

Printing

Using Your Software.	35
Printer driver and status monitor.	35
Basic Printing.	36
Selecting the correct paper type	36
Loading paper or envelopes.	37
Basic printer settings for Windows.	37
Basic printer settings for Mac OS X 10.5 or 10.6	39
Canceling Printing.	40
Using the printer button.	41
For Windows.	41
For Mac OS X.	41
Printing with Special Layout Options.	42
2-Sided Printing.	42
Fit to Page Printing.	48
Pages Per Sheet Printing.	51
Poster Printing (for Windows only).	53
Watermark Printing (for Windows only).	57
Sharing Your Printer.	59
Using the PostScript Printer Driver and the PCL6 Printer Driver.	59

Scanning

Let's Try Scanning.	60
Starting a Scan.	60
Image Adjustment Features.	63
Basic Scanning.	65
Scanning from the Control Panel.	65
Scanning in Home Mode.	67
Scanning in Office Mode.	68
Scanning in Professional Mode.	70
Previewing and Adjusting the Scan Area.	72
Various Types of Scanning.	74
Scanning a Magazine.	74
Scanning Multiple Documents to a PDF File	76
Scanning a Photo.	80
Software Information.	81
Starting Epson Scan Driver.	81
Starting Other Scanning Software.	82

Contents

Copying

Selecting Paper.	83
Copying Documents.	83
Basic copying.	83
2-Sided Copying.	84
Collate Copying.	85
Layout copying.	86
Copy Mode Menu List.	86

Faxing

Introducing FAX Utility.	87
Connecting to a Phone Line.	87
Using the phone line for fax only.	87
Sharing line with phone device.	88
Checking the fax connection.	90
Setting Up Fax Features.	91
Setting up speed dial entries.	91
Setting up group dial entries.	92
Creating header information.	93
Changing Fax Output setting to print.	94
Selecting paper source to print fax.	94
Sending Faxes.	95
Basics of send faxes.	95
Sending faxes using speed dial/group dial.	95
Sending faxes by broadcasting.	96
Sending a fax at a specified time.	97
Sending a fax from a connected phone.	98
Receiving Faxes.	99
Receiving faxes automatically.	99
Receiving faxes manually.	100
Receive a fax by polling.	100
Printing Reports.	101
Fax Mode Menu List.	102

Using the Control Panel

Selecting a Mode.	103
Setup Mode.	103
Lock Settings.	103
Power Off Timer.	104
Paper Size Loaded.	104
Paper Size Notice.	104
Print Status Sheet.	105
Print PS3 Status Sheet.	105
Setup mode menu list.	105
Copy Mode.	108
Copy mode menu list.	108
Scan Mode.	108

Scan mode menu list.	108
Fax Mode.	109
Fax mode menu list.	109
Error Messages.	110

Installing Option

250-Sheet Paper Cassette Unit.	113
Installing the paper cassette unit.	113
Uninstalling the cassette unit.	114

Replacing Consumables

Ink Cartridges.	115
Checking the ink cartridge status.	115
Precautions on ink cartridge replacement.	118
Replacing an ink cartridge.	119
Maintenance Box.	120
Checking the maintenance box status.	120
Handling precautions.	120
Replacing a maintenance box.	121

Maintaining Your Printer and Software

Checking the Print Head Nozzles.	123
Using the Nozzle Check utility for Windows	123
Using the Nozzle Check utility for Mac OS X	123
Using the control panel.	124
Cleaning the Print Head.	124
Using the Head Cleaning utility for Windows	125
Using the Head Cleaning utility for Mac OS X	125
Using the control panel.	126
Aligning the Print Head.	127
Using the Print Head Alignment utility for Windows.	127
Using the Print Head Alignment utility for Mac OS X.	127
Using the control panel.	128
Setting/Changing Time and Region.	129
Making Printer Settings.	130
Power Off Timer Setting.	130
Paper Size Loaded Setting.	131
Cleaning the Printer.	132
Cleaning the exterior of the printer.	132
Cleaning the interior of the printer.	133
Transporting the Printer.	133

Contents

Checking and Installing Your Software.	134
Checking the software installed on your computer.	134
Installing the software.	135
Uninstalling Your Software.	135
For Windows.	135
For Mac OS X.	136

Troubleshooting for Printing

Diagnosing the Problem.	138
Status monitor.	138
Running a printer operation check.	138
Checking Printer Status.	139
For Windows.	139
For Mac OS X.	141
The Paper Jams.	143
Removing jammed paper from the rear unit.	144
Removing jammed paper from the front cover and the output tray.	145
Removing jammed paper from the paper cassette(s).	146
Removing jammed paper from the Automatic Document Feeder (ADF).	147
Preventing paper jams.	149
Reprinting after a paper jam (for Windows only).	150
Print Quality Problems.	150
Horizontal banding.	151
Vertical banding or misalignment.	151
Blurry or smeared print.	152
Miscellaneous Printout Problems.	152
Incorrect or garbled characters.	152
Incorrect margins.	153
Printout has a slight slant.	153
Inverted image.	153
Blank pages print.	153
Printed side is smeared or scuffed.	154
Printing is too slow.	154
Paper Does Not Feed Correctly.	154
Paper does not feed.	154
Multiple pages feed.	155
Paper is improperly loaded.	155
Paper is not ejected fully or is wrinkled.	156
The Printer Does Not Print.	156
The LCD screen or all lights are off.	156
The LCD screen or lights came on and then went out.	156
The LCD screen or lights are on.	156

An ink error is indicated after you replace the cartridge.	157
Increasing the Print Speed (For Windows Only)	158
Other Problem.	159
Printing plain papers quietly.	159

Troubleshooting for Scanning

Problems Indicated by Messages on the LCD Panel or Status Light.	161
Problems When Starting a Scan.	161
Using the Automatic Document Feeder (ADF)	161
Using the button.	162
Using scanning software other than Epson Scan driver.	163
Problems When Feeding Paper.	163
The paper gets dirty.	163
Multiple sheets of paper are fed.	163
The paper jams in the Automatic Document Feeder (ADF)	163
Problems With Scanning Time.	163
Problems With Scanned Images.	164
Scan quality is unsatisfactory.	164
The scanning area or direction is unsatisfactory.	165
Problems Remain After Trying All Solutions.	166

Troubleshooting for Copying

You see banding (light lines) in your prints or copies.	167
Your print is blurry or smeared.	167
Your print is faint or has gaps.	167
Your print is grainy.	168
The image size or position is incorrect.	168

Troubleshooting for Faxing

Cannot send fax.	169
Cannot receive fax.	169
Quality problems (sending).	169
Quality problems (receiving).	170
Answering machine cannot answer voice calls.	170
Incorrect time.	170

Product Information

Ink and Paper.	171
------------------------	-----

Contents

Ink cartridges.	171
Maintenance box.	171
Paper.	172
Option.	172
250-Sheet Paper Cassette Unit/PXBACU1.	172
System Requirements.	172
Windows requirements.	172
Macintosh requirements.	172
Technical Specifications.	173
Printer specifications.	173
Scanner specifications.	176
Automatic Document Feeder (ADF) specifications.	176
Fax specifications.	176
Network Interface Specification.	177
Mechanical.	177
Electrical.	177
Environmental.	178
Standards and approvals.	178
Interface.	179
External USB Device.	179
Font Information.	179
Available fonts.	179
Symbol sets.	186

Where To Get Help

Technical Support Web Site.	191
Contacting Epson Support.	191
Before Contacting Epson.	191
Help for Users in Europe.	192

Index

Getting to Know Your Product

Product Parts

Note:
The illustrations in this section are from a similar product model. Although they may differ from your actual product, the method of operation is the same.

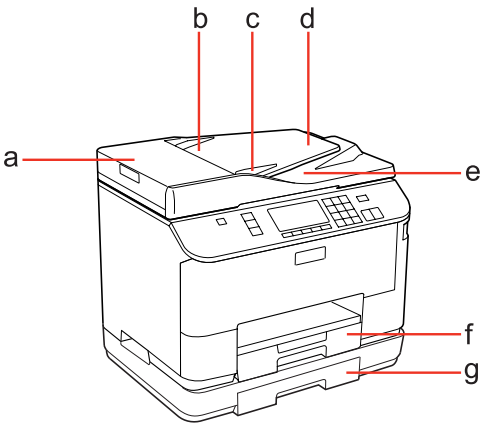

a.	ADF cover *
b.	Automatic Document Feeder (ADF) *
c.	Edge guide *
d.	ADF input tray (place your originals here to be copied) *
e.	ADF output tray (your originals are ejected here as they are copied) *
f.	Paper cassette 1
g.	Paper cassette 2 (optional)

* These parts are only available for the fax model.

Getting to Know Your Product

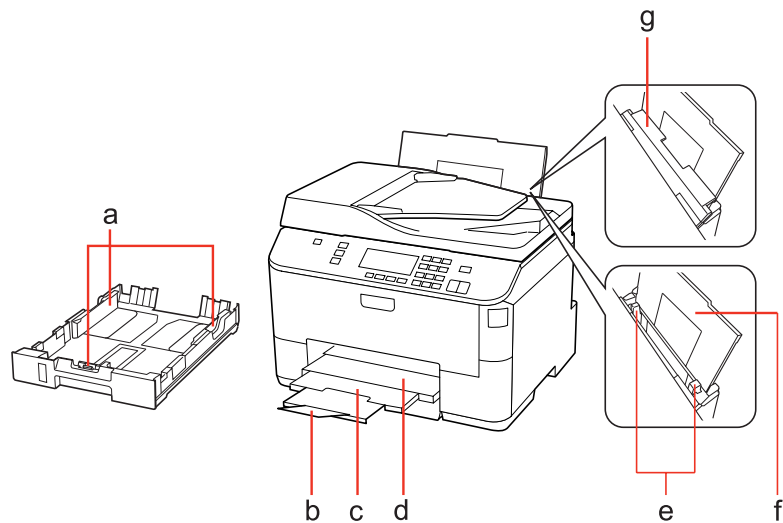

a.	Edge guides
b.	Stopper
c.	Output tray extension
d.	Output tray
e.	Edge guides
f.	Rear MP tray
g.	Feeder guard

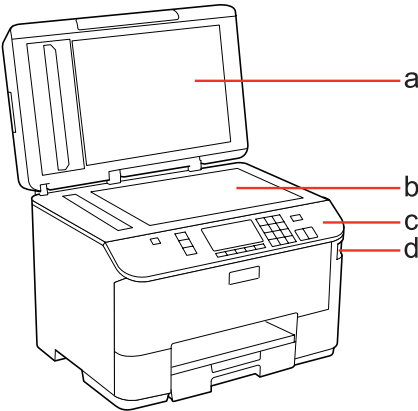

a.	Document cover
b.	Document glass
c.	Control panel
d.	USB connector for external storage device

Getting to Know Your Product

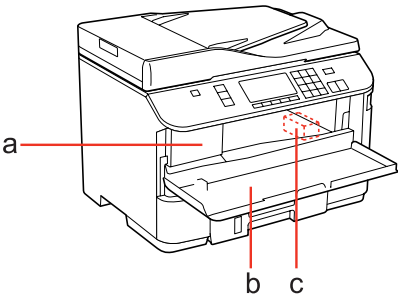

a.	Ink cartridge slot
b.	Front cover
c.	Print head

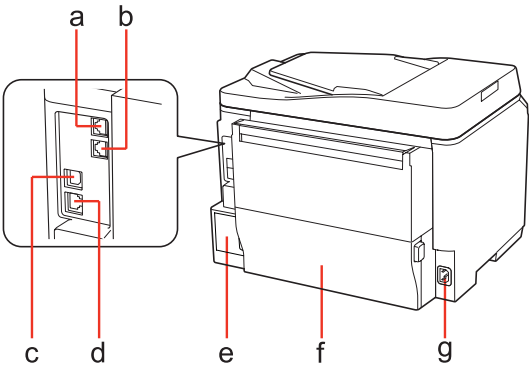

a.	LINE port *
b.	EXT. port *
c.	External USB port
d.	LAN port
e.	Maintenance box
f.	Rear unit
g.	AC inlet

* These parts are only available for the fax model.

Guide to the Control Panel

Control panel design varies depending on location.

Note:

Although the menus, setting items, or option names displayed on the LCD screen may differ from your actual product, the method of operation is the same.

Buttons and LCD

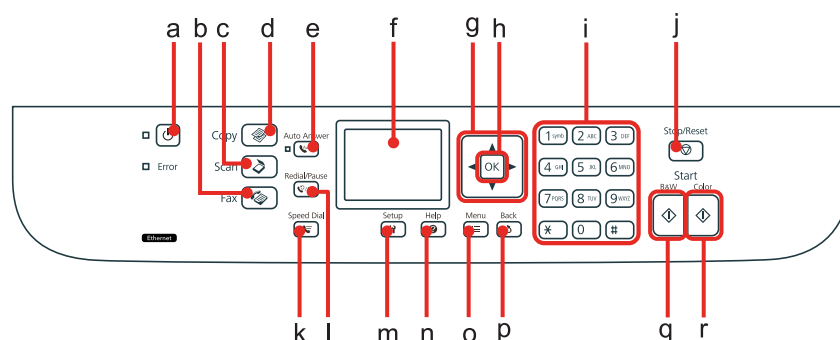

	Buttons	Function
a		Turns the printer on or off.
b		Enters fax mode.*1
c		Enters scan mode.
d		Enters copy mode.
e		Turns the Auto Answer mode on or off.*1
f	-	LCD screen displays menus.
g		Selects menus. Use ▲ and ▼ to specify the number of copies. When typing a fax number, ◀ acts as a backspace key, and ▶ inserts a space.
h	OK	Activates the setting you have selected.
i	0 - 9, *, #	Specifies the date/time or the number of copies, as well as fax numbers. Enters alphanumeric characters and switches between uppercase, lowercase, and numbers each time it is pressed. It may be easier to use the software keypad to enter text instead of using these buttons.
j		Stops printing/copying/scanning/faxing.
k		Displays the speed dial/group dial list in fax mode.*1
l		Displays the last number dialed. When entering numbers in fax mode, this inserts a pause symbol (-) that acts as a brief pause during dialing.*1
m		Enters setup mode.

Getting to Know Your Product

	Buttons	Function
n		Displays Help for solutions to problems.
o		Displays detailed settings for each mode.
p		Cancels/returns to the previous menu.
q		Starts copying/scanning/faxing in black and white.*2
r		Starts scanning/faxing in color.*2

*1 These buttons and their functions are only available for fax capable models.

*2 The fax functions are only available for fax capable models.

Lights

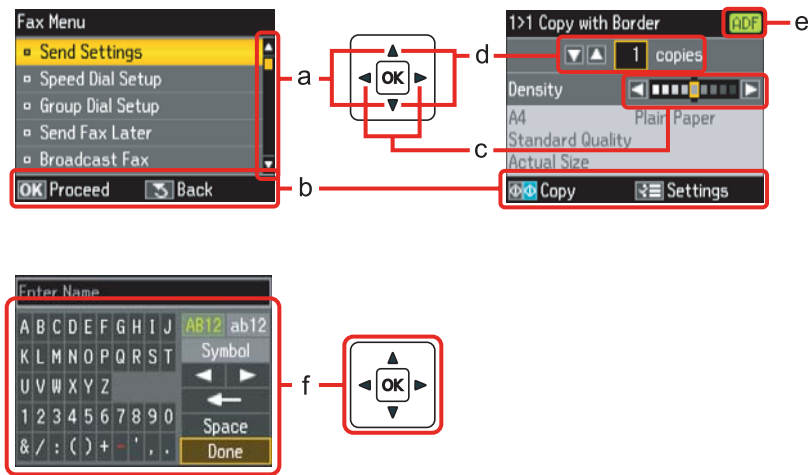

Lights	Function
	On when the product is on. Flashes when the product is receiving data, printing/copying/scanning/faxing, replacing an ink cartridge, charging ink, or cleaning the print head.
	On when the fax is in Auto Answer mode.
Error	On when an error has occurred.

Using the LCD screen



	Function
a	Press ▲ or ▼ to select the menu item. The highlight section moves up or down.
b	Displays the available buttons and functions.
c	Press ◀ or ▶ to set the density.
d	Press ▲ or ▼ to set the number of copies.
e	The ADF icon is displayed when there is a document loaded in the Automatic Document Feeder (ADF).

Getting to Know Your Product

	Function
f	<p>A virtual keyboard for entering text. Use the ▲, ▼, ◀, ▶ buttons to select a character or button on the keyboard, and press OK to enter the character or use the selected button.</p> <p>The keyboard buttons perform the following operations.</p> <p> (backspace) deletes the character to the left of the cursor.</p> <p> moves the cursor left or right within the text.</p> <p> inserts a space.</p> <p>When finished, select Done and then press OK.</p>

Power Saving Function

After 13 minutes of inactivity, the screen turns black to save energy.

Press any button to return the screen to its previous state.

Restarting Automatically After a Power Failure

If a power failure occurs while the product is in fax standby mode or printing, it restarts automatically and then beeps.

Paper Handling

Introduction to Using, Loading, and Storing Media

You can achieve good results with most types of plain paper. However, coated papers provide superior prints because they absorb less ink.

Epson provides special papers that are formulated for the ink used in Epson ink jet printers, and recommends these papers to ensure high-quality results.

For more details on Epson special media, see [“Ink and Paper” on page 171](#).

When loading special paper distributed by Epson, read the instruction sheets packed with the paper first and keep the following points in mind.

Note:

- ❑ *Load the paper into the paper cassette printable side down. The printable side is usually whiter or glossier. See the instruction sheets packed with the paper for more information. Some types of paper have cut corners to help identify the correct loading direction.*
- ❑ *If the paper is curled, flatten it or curl it slightly in the opposite direction before loading. Printing on curled paper may cause ink to smear on your prints.*



Selecting which tray to use and its loading capacities

Refer to the following table to select the paper cassette tray and its loading capacities according to the type and size of the media you are using.

Paper Handling

Media Type	Size	Loading capacity (sheets) for paper cassette 1	Loading capacity (sheets) for paper cassette 2	Loading capacity (sheets) for rear MP tray
Plain paper * ¹	Letter	250	250	80 * ⁵
	A4			
	B5			
	Legal	250	250	1 * ⁶
	A5	250	-	80 * ⁵
Thick paper * ²	A6	-	-	80 * ⁵
	User-defined size	-	-	1 * ⁶
Envelope	Letter	-	-	10 * ⁷
	A4			
	Envelope #10 * ³	-	-	10
	Envelope DL * ³			
Epson Bright White Ink Jet Paper	Envelope C6 * ³			
	Envelope C4 * ⁴	-	-	1
	A4	200	200	50 * ⁸

*¹ Paper with a weight of 64 g/m² (17 lb) to 90 g/m² (24 lb).

*² Paper with a weight of 91 g/m² (24 lb) to 256 g/m² (68 lb).

*³ Paper with a weight of 75 g/m² (20 lb) to 90 g/m² (24 lb).

*⁴ Paper with a weight of 80 g/m² (21 lb) to 100 g/m² (26 lb).

*⁵ The loading capacity for manual 2-sided printing is 30 sheets.

*⁶ The loading capacity for manual 2-sided printing is 1 sheet.

*⁷ The loading capacity for manual 2-sided printing is 5 sheets.

*⁸ The loading capacity for manual 2-sided printing is 20 sheets.

Note:

The availability of paper varies by location.

Storing paper

Return unused paper to the original package as soon as you finish printing. When handling special media, Epson recommends storing your prints in a resealable plastic bag. Keep unused paper and prints away from high temperature, humidity, and direct sunlight.

Loading Paper

Into the paper cassette

Follow these steps to load paper:

Note:

The illustrations in this section are from a similar product model. Although they may differ from your actual product, the method of operation is the same.

- 1 Pull out the paper cassette.

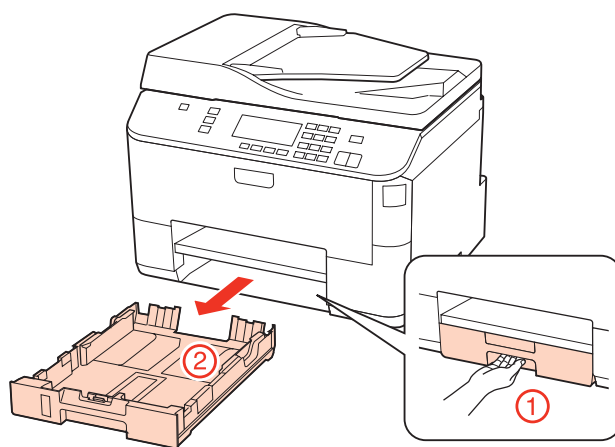

Note:

If the output tray has been ejected, close it before pulling out the paper cassette.

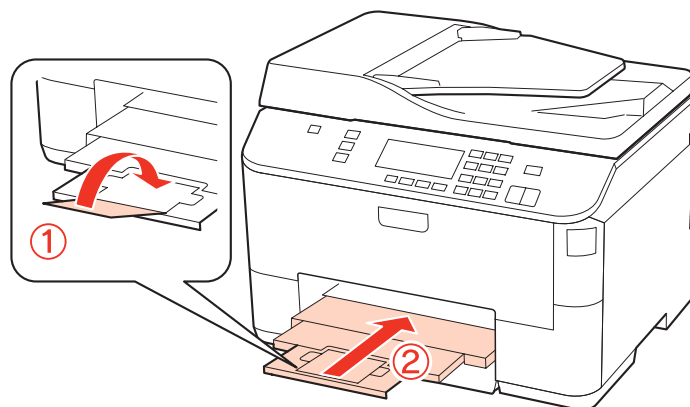

Paper Handling

- 2** Slide the edge guides to the sides of the paper cassette.

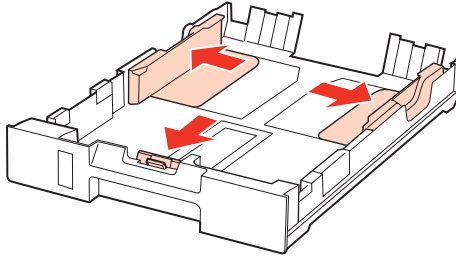

Note:

When using Legal-size paper, extend the paper cassette as shown in the illustration.

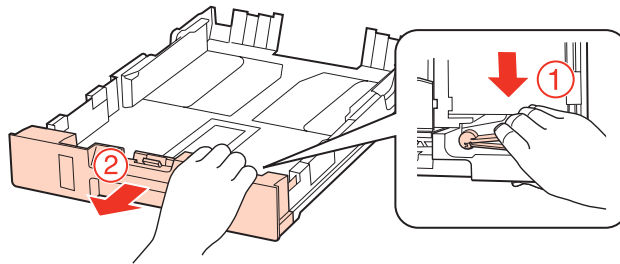

- 3** Slide the edge guide to adjust to the paper size you will use.

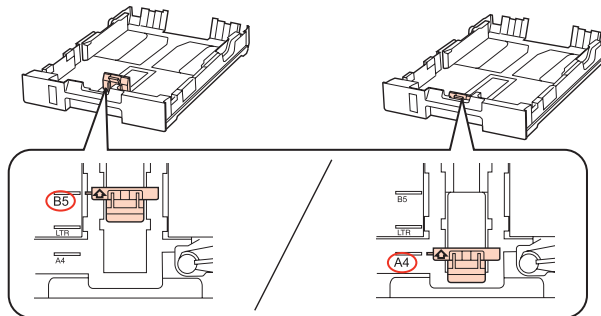

- 4** Load paper toward the edge guide with printable side face down, and check that the paper is not sticking out from the end of the cassette.

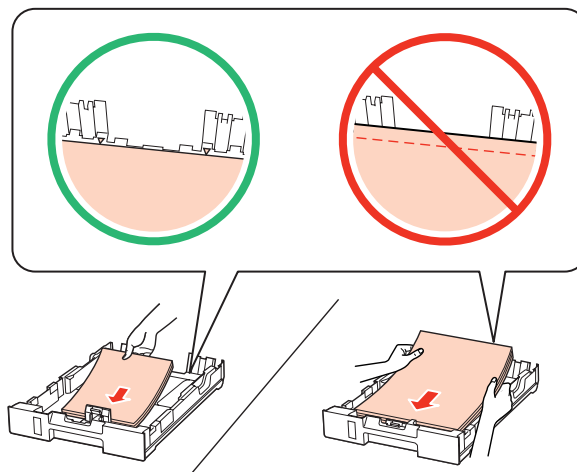

Paper Handling

Note:

- ❑ Fan and align the edges of the paper before loading.
- ❑ For plain paper, do not load paper above the line just under the ▼ arrow mark inside the edge guide. For Epson special media, make sure the number of sheets is less than the limit specified for the media.
➔ [“Selecting which tray to use and its loading capacities” on page 22](#)
- ❑ Do not use paper with binder holes.

5

Slide the edge guides to the edges of the paper.

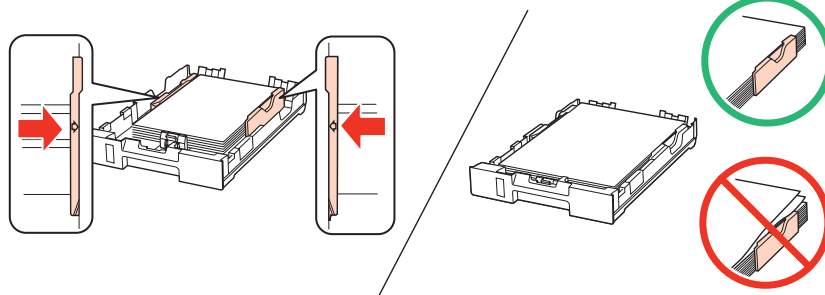

6

Keep the cassette flat and insert it back into the product carefully and slowly.

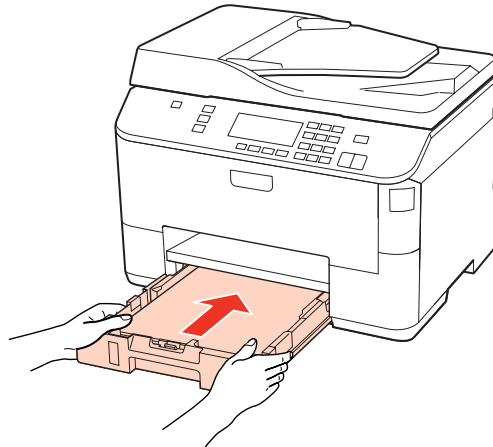

7

Slide out the output tray and raise the stopper.

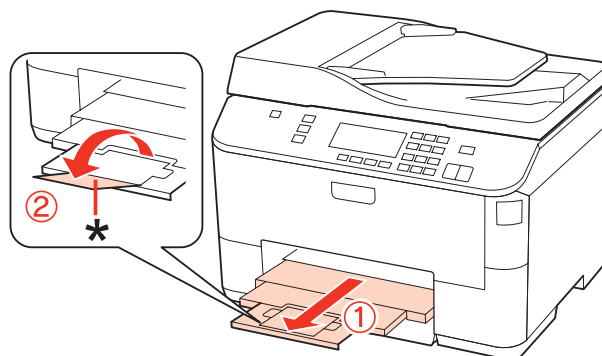

Paper Handling

Note:

- ❑ After loading paper, set paper size for each paper source. Paper will be fed from appropriate paper source based on setting. To set paper size, press **Setup**. Then select **Printer Setup** and **Paper Size Loaded**.
➔ [“Paper Size Loaded” on page 104](#)
- ❑ You can also use the panel utility to set the paper size.
➔ [“Paper Size Loaded Setting” on page 131](#)
- ❑ For fax capable models, you can select which paper source(s) to feed paper from in **Paper Source to Print**.
➔ [“Selecting paper source to print fax” on page 94](#)
- ❑ When using Legal-size paper, lower the stopper (*).
- ❑ Leave enough space in front of the product for the paper to be fully ejected.
- ❑ Do not remove or insert the paper cassette while the product is operating.

Into the rear MP tray

Follow these steps to load paper:

Note:

The illustrations in this section are from a similar product model. Although they may differ from your actual product, the method of operation is the same.

1

Slide out the output tray, and raise the stopper.

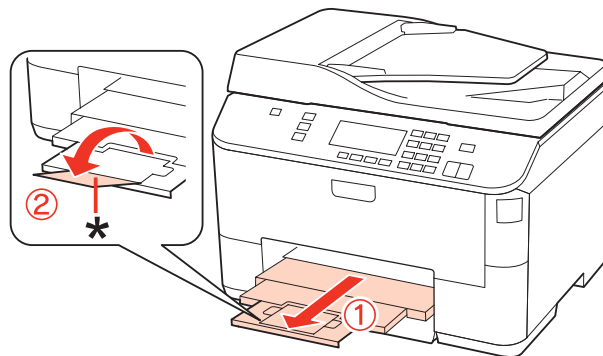
**Note:**

When using Legal-size paper, lower the stopper (*).

Paper Handling

- 2** Pull up the rear MP tray.

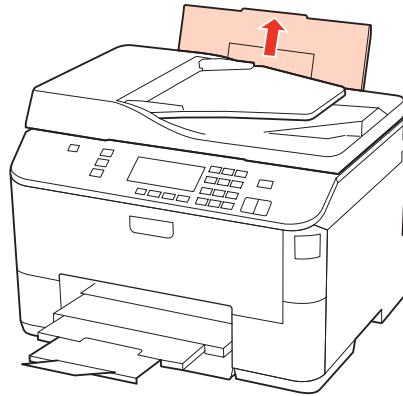

- 3** While holding the feeder guard forward, pinch and slide the edge guide.

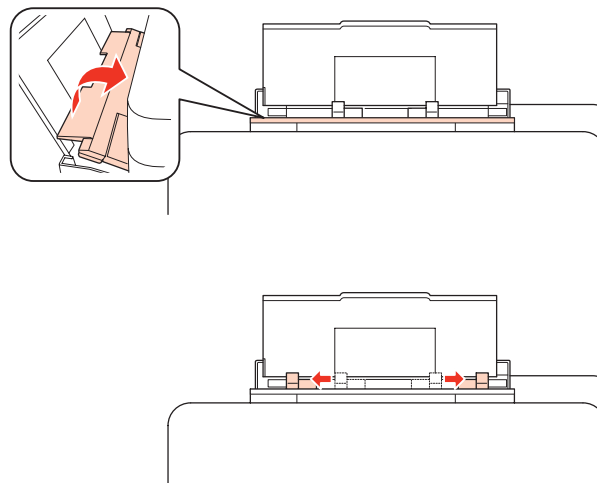

- 4** Fan a stack of paper, then tap it on a flat surface to even the edges.

- 5** Load paper with the printable side up, at the center of the rear MP tray. The printable side is often whiter or brighter than the other side.

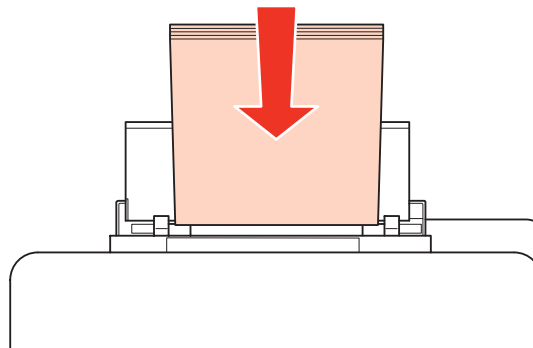

Paper Handling

6

Slide the edge guide to the edge of the paper, but not too tightly.

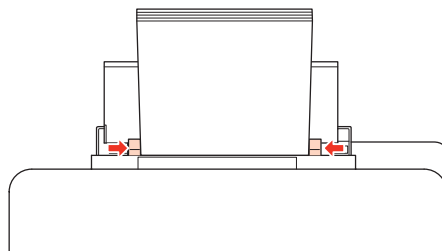

Note:

- ❑ After loading paper, set paper size for each paper source. Paper will be fed from appropriate paper source based on setting. To set paper size, press **Setup**. Then select **Printer Setup** and **Paper Size Loaded**.
➔ [“Paper Size Loaded” on page 104](#)
- ❑ You can also use the panel utility to set the paper size.
➔ [“Paper Size Loaded Setting” on page 131](#)
- ❑ For fax capable models, you can select which paper source(s) to feed paper from in **Paper Source to Print**.
➔ [“Selecting paper source to print fax” on page 94](#)
- ❑ For plain paper, do not load paper above the line just under the ▼ arrow mark inside the edge guide. For Epson special media, make sure the number of sheets is less than the limit specified for the media.
➔ [“Selecting which tray to use and its loading capacities” on page 22](#)
- ❑ Up to 1 sheet of Legal-size paper can be loaded at a time.

Loading Envelopes

Follow these steps to load envelopes:

Note:

The illustrations in this section are from a similar product model. Although they may differ from your actual product, the method of operation is the same.

1

Slide out the output tray, and raise the stopper.

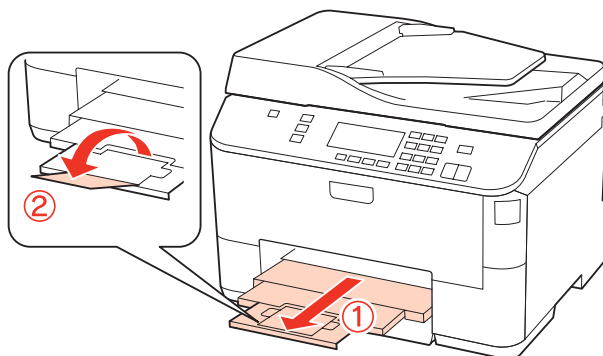

Paper Handling

- 2** Pull up the rear MP tray.

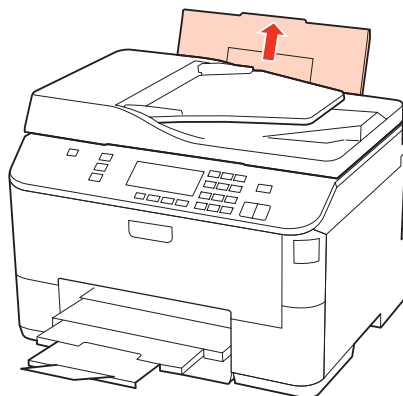

- 3** While holding the feeder guard forward, pinch and slide the edge guide.

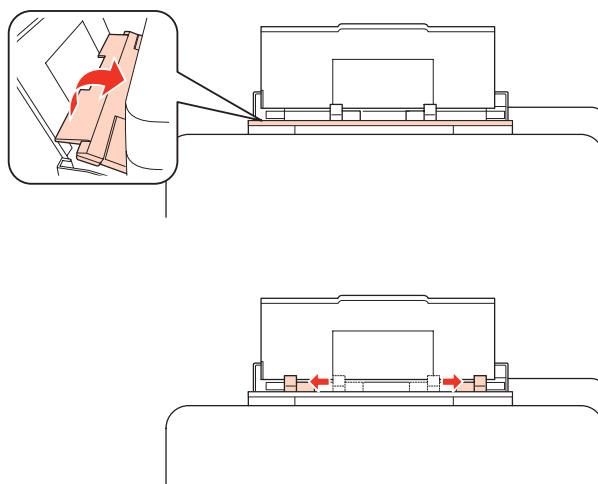

- 4** Load envelopes short edge first with the flap facing down and at the center of the rear MP tray.

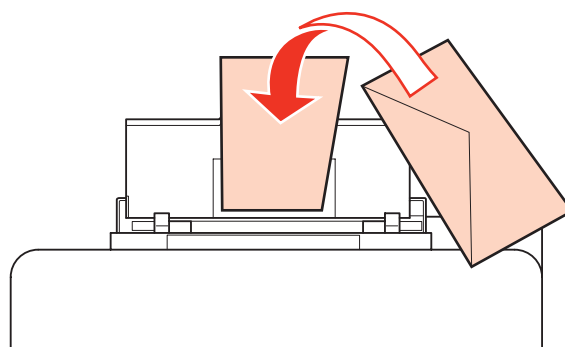

Paper Handling

Note:

- ❑ The thickness of envelopes and their ability to fold vary widely. If the total thickness of the stack of envelopes exceeds 10 mm, press down on the envelopes to flatten them before loading. If print quality declines when a stack of envelopes is loaded, load one envelope at a time.

➔ [“Selecting which tray to use and its loading capacities” on page 22](#)

- ❑ Do not use envelopes that are curled or folded.
- ❑ Flatten the envelope and the flaps before loading.

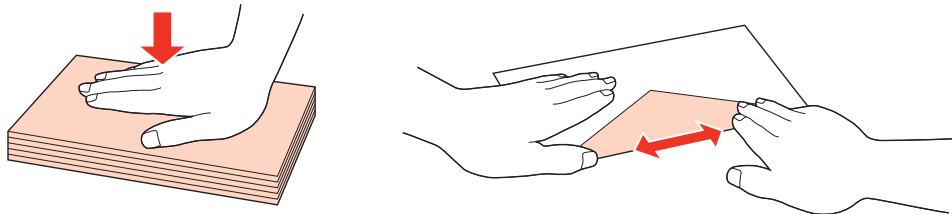

- ❑ Flatten the leading edge of the envelope before loading.
- ❑ Avoid using envelopes that are too thin, as they may curl during printing.
- ❑ Align the edges of the envelopes before loading.

5

Slide the edge guide to the edge of the envelopes, but not too tightly.

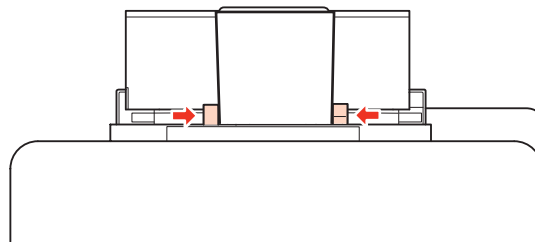

For printing instructions, see the following instructions.

➔ [“Basic Printing” on page 36](#)

Placing Originals

Follow these steps to load paper:

Automatic Document Feeder (ADF)

You can use the following originals in the Automatic Document Feeder.

Size	A4/Letter/Legal
Type	Plain paper
Weight	64 g/m ² to 95 g/m ²
Capacity	30 sheets or 3 mm or less (A4, Letter)/10 sheets (Legal)

When you scan a 2-sided document using the ADF, legal size paper is not available.

Paper Handling

**Caution:**

To prevent paper jams, avoid the following documents. For these types, use the document glass.

- ☐ Documents held together with paper clips, staples, etc.
- ☐ Documents that have tape or paper stuck to them.
- ☐ Photos, OHPs, or thermal transfer paper.
- ☐ Paper that is torn, wrinkled, or has holes.

1

Tap the originals on a flat surface to even the edges.

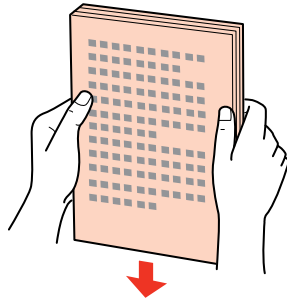
**2**

Slide the edge guide on the Automatic Document Feeder.

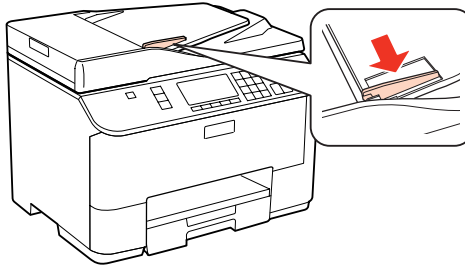
**3**

Insert the originals face-up and short edge first into the Automatic Document Feeder.

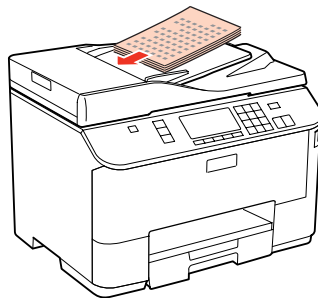

Paper Handling

- 4** Slide the edge guide until it is flush with the originals.

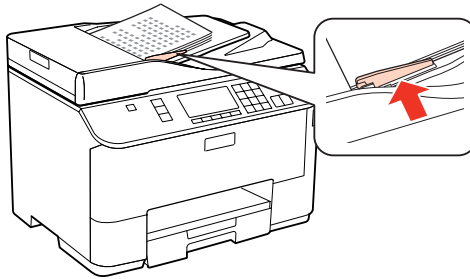

Note:

- ❑ For **2-up Copy** layout, place the original as shown.

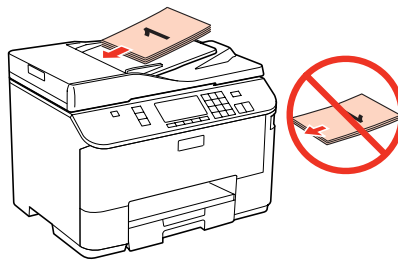
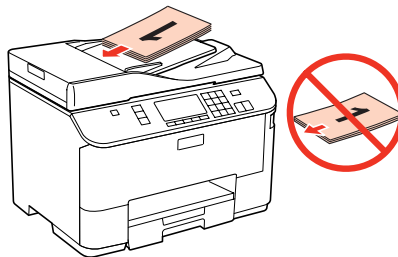

- ❑ When you use the copy function with the Automatic Document Feeder (ADF), the print settings are fixed at Reduce/Enlarge - **Actual Size**, Paper Type - **Plain Paper**, and Paper Size - **A4**. The print is cropped if you copy an original larger than A4.

Document glass

- 1** Open the document cover and place your original face-down on the document glass.

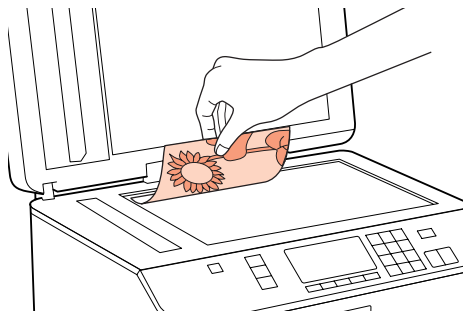

Paper Handling

- 2** Slide the original to the corner.

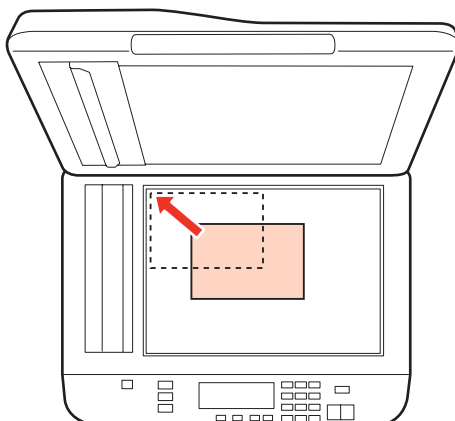

Note:

See the following sections if any problems occur with the scanning area or the scanning direction when using EPSON Scan.

- ➡ [“The edges of your original are not scanned” on page 165](#)
- ➡ [“Multiple documents are scanned into a single file” on page 165](#)

- 3** Close the cover gently.

Note:

When there is a document in the Automatic Document Feeder (ADF) and on the document glass, priority is given to the document in the Automatic Document Feeder (ADF).

Printing

Using Your Software

Printer driver and status monitor

The printer driver lets you choose from a wide variety of settings to get the best printing results. The status monitor and the printer utilities help you check the printer and keep it in top operating condition.

Note for Windows users:

- ❑ Your printer driver automatically finds and installs the latest version of the printer driver from Epson's Web site. Click the **Driver Update** button in your printer driver's **Maintenance** window, and then follow the on-screen instructions. If the button does not appear in the **Maintenance** window, point at **All Programs** or **Programs** in the Windows Start menu, and check in the **Epson** folder.
- ❑ If you want to change the language of the driver, select the language you want to use from the **Language** setting in your printer driver's **Maintenance** window. Depending on the location, this function may not be available.

Accessing the printer driver for Windows

You can access the printer driver from most Windows applications, the Windows Start menu, or the taskbar.

To make settings that apply only to the application you are using, access the printer driver from that application.

To make settings that apply to all of your Windows applications, access the printer driver from the Start menu or the taskbar.

Refer to the following sections to access the printer driver.

Note:

Screen shots of the printer driver windows in this User's Guide are from Windows 7.

From Windows applications

- 1** Click **Print** or **Print Setup** on the File menu.
- 2** In the window that appears, click **Printer**, **Setup**, **Options**, **Preferences**, or **Properties**. (Depending on your application, you may need to click one or a combination of these buttons.)

From the Start menu

- ❑ **Windows 7:**
Click the start button, select **Devices and Printers**. Then right-click the printer and select **Printing preferences**.
- ❑ **Windows Vista and Server 2008:**
Click the start button, select **Control Panel**, and then select **Printer** from the **Hardware and Sound** category. Then select the printer and then click **Select printing preferences** or **Printing Preferences**.

Printing

❑ Windows XP and Server 2003:

Click **Start**, **Control Panel**, then **Printers and Faxes**. Then right-click the printer and select **Printing Preferences**.

From the shortcut icon on the taskbar

Right-click the printer icon on the taskbar, then select **Printer Settings**.

To add a shortcut icon to the Windows taskbar, first access the printer driver from the Start menu as described above. Next, click the **Maintenance** tab, and then the **Monitoring Preferences** button. In the Monitoring Preferences window, select the **Shortcut Icon** check box.

Getting information through online help

In the printer driver window, try one of the following procedures.

- ❑ Right-click the item, then click **Help**.
- ❑ Click the  button at the top right of the window, then click the item (for Windows XP only).

Accessing the printer driver for Mac OS X

The table below describes how to access the printer driver dialog.

Dialog Box	How to Access It
Page Setup	Click Page Setup on the File menu of your application. <i>Note for Mac OS X 10.5 or later:</i> <i>Depending on your application, the Page Setup menu may not appear in the File menu.</i>
Print	Click Print on the File menu of your application.
Epson Printer Utility 4	For Mac OS X 10.6, click System Preferences on the Apple menu and then click Print & Fax . Select your printer from the Printers list box, click Options & Supplies, Utility , and then click Open Printer Utility . For Mac OS X 10.5, click System Preferences on the Apple menu and then click Print & Fax . Select your printer from the Printers list box, click Open Print Queue and then click Utility button.

Getting information through online help

Click the  **Help** button in the Print dialog.

Basic Printing

Selecting the correct paper type

The printer automatically adjusts itself for the type of paper you select in your print settings. That is why the paper type setting is so important. It tells your printer what kind of paper you are using and adjusts the ink coverage accordingly. The table below lists the settings you should choose for your paper.

For this paper	Select this paper type setting
----------------	--------------------------------

Printing

Plain paper* Epson Bright White Ink Jet Paper	plain papers
Thick paper*	Thick-Paper
Envelopes	Envelope

* These paper types are compatible with Exif Print and PRINT Image Matching. For more information, refer to the documentation that came with the Exif Print or PRINT Image Matching compatible digital camera.

Note:

The availability of special media varies by location. For the latest information on media available in your area, contact Epson support.

➔ [“Technical Support Web Site” on page 191](#)

Loading paper or envelopes

Refer to the section below for details on loading paper.

➔ [“Loading Paper” on page 24](#)

➔ [“Loading Envelopes” on page 29](#)

Note:

After loading paper, set paper size for each paper source. Paper will be fed from appropriate paper source based on setting.

➔ [“Paper Size Loaded” on page 104](#)

When using special Epson paper, refer to the section below.

➔ [“Introduction to Using, Loading, and Storing Media” on page 22](#)

Refer to the section below for the printable area.

➔ [“Printable area” on page 175](#)

Basic printer settings for Windows

1

Open the file you want to print.

Printing

2 Access the printer settings.

➔ “Accessing the printer driver for Windows” on page 35

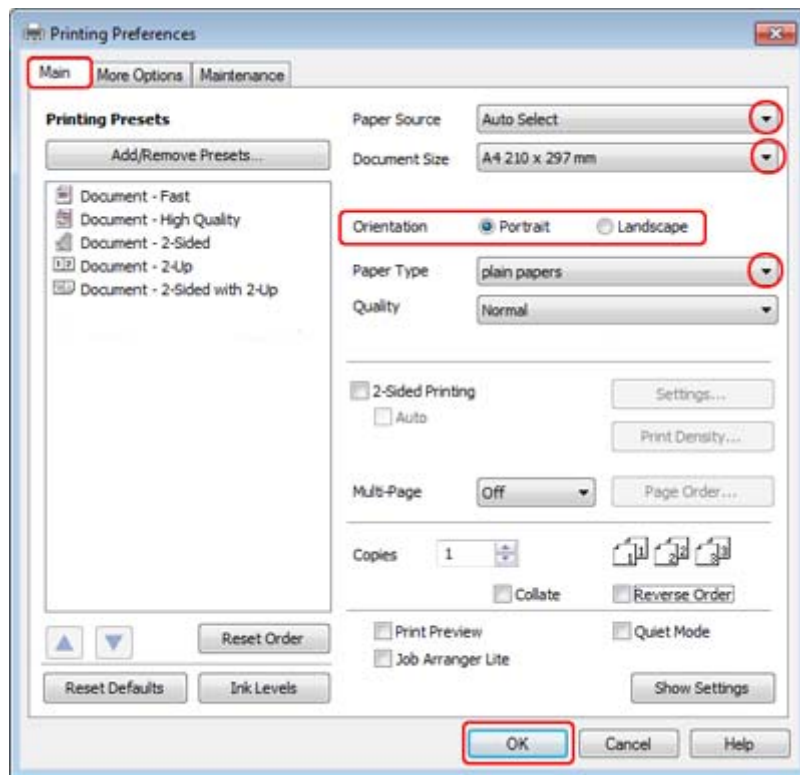

3 Click the **Main** tab.

4 Select the appropriate Paper Source setting.

5 Select the appropriate Document Size setting. You can also define a custom paper size. For details, see the online help.

6 Select **Portrait** (tall) or **Landscape** (wide) to change the orientation of your print.

Note:
Select **Landscape** when printing on envelopes.

7 Select the appropriate Paper Type setting.

➔ “Selecting the correct paper type ” on page 36

Note:
Print quality is automatically adjusted for the selected Paper Type.

Printing

- 8 Click **OK** to close the printer settings window.

Note:

To make changes to advanced settings, refer to the relevant section.

- 9 Print your file.

Basic printer settings for Mac OS X 10.5 or 10.6

- 1 Open the file you want to print.

- 2 Access the Print dialog.

➔ [“Accessing the printer driver for Mac OS X” on page 36](#)

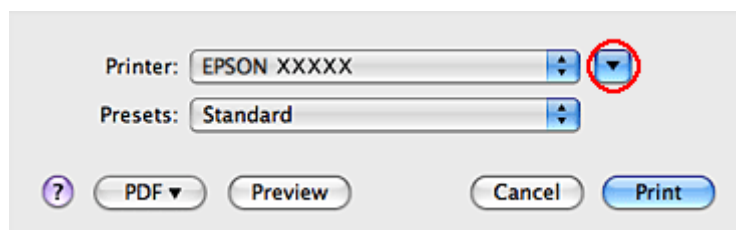

- 3 Click the ▼ button to extend this dialog.

- 4 Select the printer you are using as the Printer setting, and then make suitable settings.

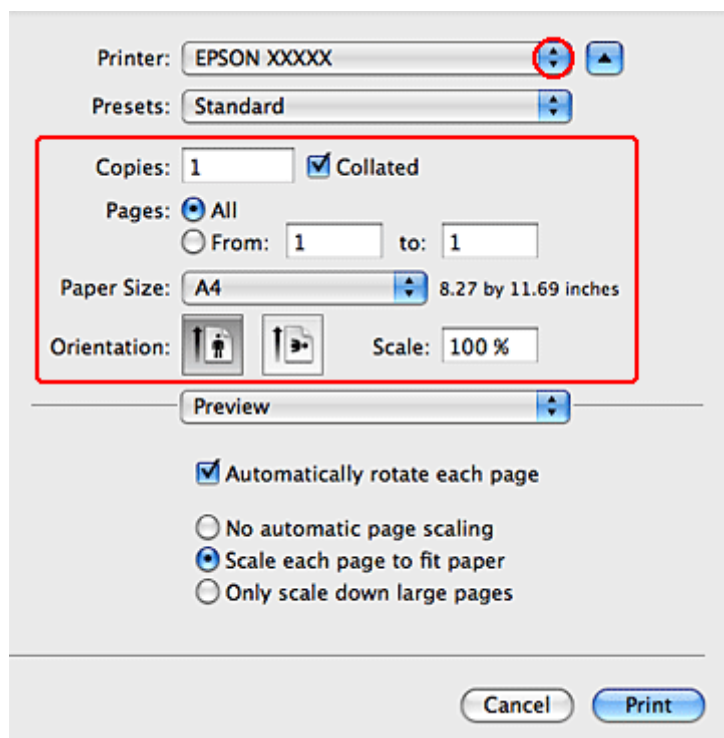

Printing

Note:

- ☐ Select **Landscape** when printing on envelopes.
- ☐ Depending on your application, you may not be able to select some of the items in this dialog. If so, click **Page Setup** on the File menu of your application, and then make suitable settings.

5

Select **Print Settings** from the pop-up menu.

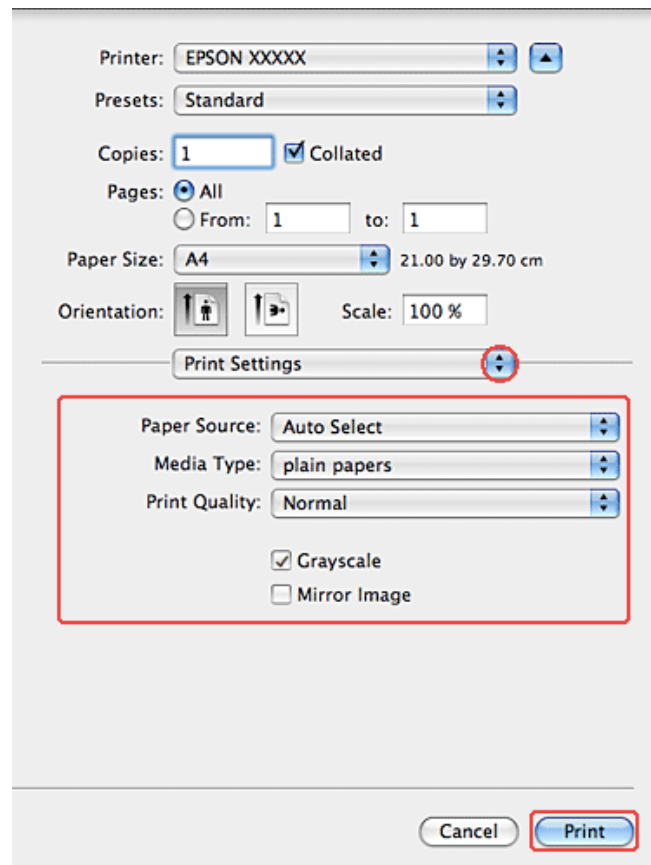

6

Make the settings that you want to use to print. See the online help for more details on Print Settings.

➡ [“Selecting the correct paper type” on page 36](#)

Note:

To make changes to advanced settings, refer to the relevant section.

7

Click **Print** to start printing.

Canceling Printing

If you need to cancel printing, follow the instructions in the appropriate section below.

Using the printer button

Press  Cancel to cancel a print job in progress.

For Windows

Note:

You cannot cancel a print job that has been completely sent to the printer. In this case, cancel the print job by using the printer.

Using EPSON Status Monitor 3

- 1 Access the EPSON Status Monitor 3.
➔ [“Using EPSON Status Monitor 3” on page 139](#)
- 2 Click the **Print Queue** button. The Windows Spooler appears.
- 3 Right-click on the job you want to cancel and then select **Cancel**.

For Mac OS X

Follow the steps below to cancel a print job.

- 1 Click your printer icon in the Dock.



- 2 In the Document Name list, select the document which is printing.

Printing

- 3** Click the **Delete** button to cancel the print job.

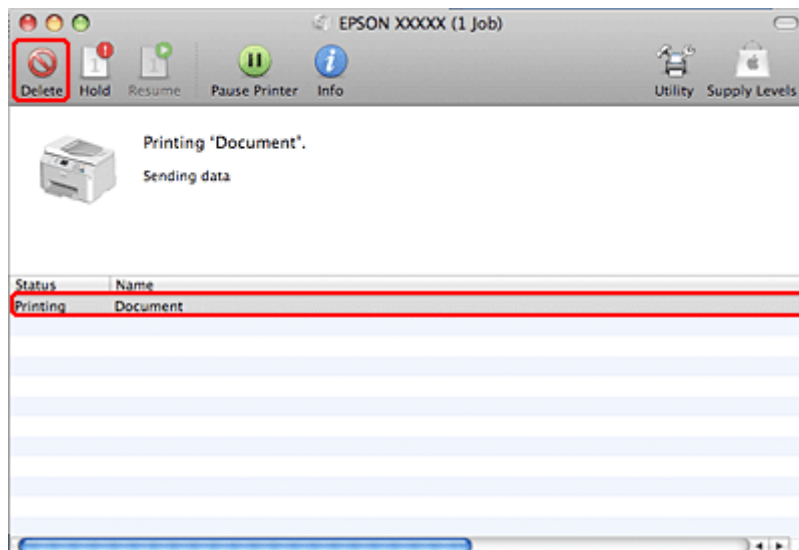

Printing with Special Layout Options

2-Sided Printing

Two types of 2-sided printing are available: standard and folded booklet.

Note:

If the ink runs low during automatic 2-sided printing, the printer stops printing and the ink needs to be replaced. When ink replacement is complete, the printer starts printing again, but there may be some missing parts in your print. If this happens, print again the page that has missing parts.

Note for Windows:

*Manual 2-sided printing is available only when EPSON Status Monitor 3 is enabled. To enable the status monitor, access the printer driver and click the **Maintenance** tab followed by the **Extended Settings** button. In the Extended Settings window, check the **Enable EPSON Status Monitor 3** check box.*

Note for Mac OS X:

Mac OS X supports automatic standard 2-sided printing only.

Printing

Standard 2-sided printing allows you to print both sides of a sheet.

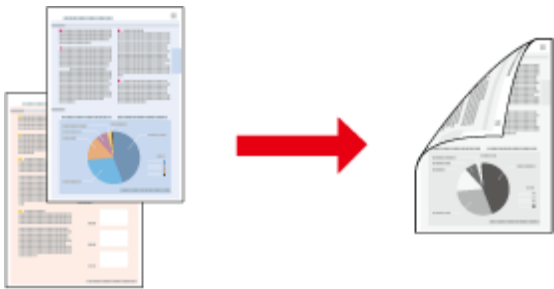

Choose automatic or manual printing. When you print manually, the even-numbered pages are printed first. Once these pages are printed, you can reload them to print the odd-numbered pages onto the opposite side of the paper.

Folded booklet 2-sided printing allows you to make single-fold booklets.

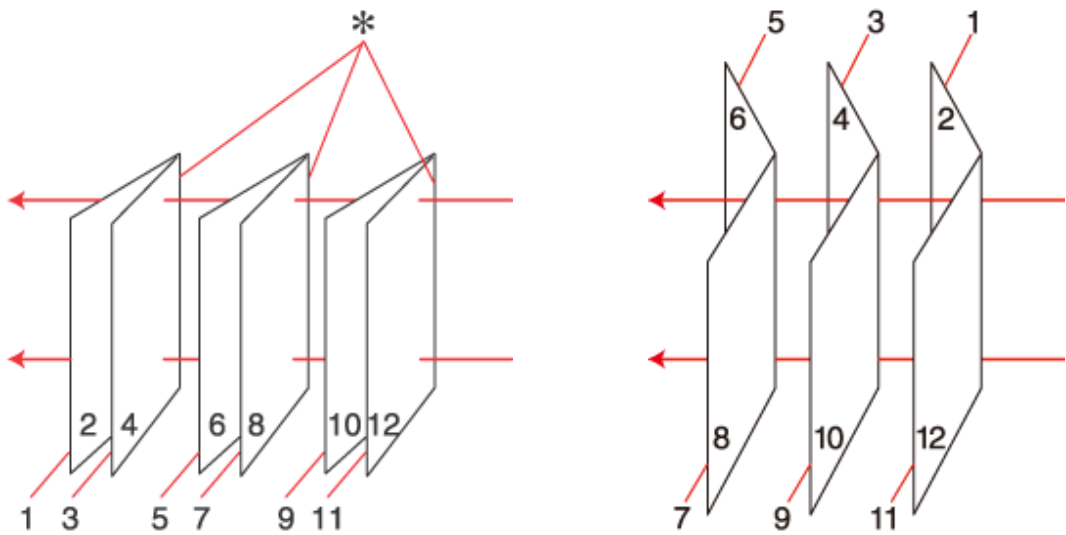

Side Binding

Center Binding

*: Binding edge

Choose automatic or manual printing. When you print manually, the pages that will appear on the inside (after the page is folded) are printed first. The pages that will appear outside the booklet can then be printed after you reload the paper into the printer.

The resulting pages can then be folded and bound together into a booklet.

2-sided printing is only available for the following papers and sizes.

Paper	Size
Plain paper	Legal*, Letter, A4, Executive*, B5, A5*, A6*

Printing

Thick paper	Letter*, A4*
Epson Bright White Ink Jet Paper	A4

* Manual 2-sided printing only.

Note:

- ☐ Only use papers that are suitable for 2-sided printing. Otherwise, the print quality may deteriorate.
- ☐ Depending on the paper and the amount of ink used to print text and images, ink may bleed through to the other side of the paper.
- ☐ The surface of the paper may be smeared during 2-sided printing.
- ☐ Manual 2-sided printing may not be available when the printer is accessed over a network or is used as a shared printer.
- ☐ The loading capacity differs during 2-sided printing.
➔ [“Selecting which tray to use and its loading capacities” on page 22](#)

Printer settings for Windows

1

Make adjustments to basic settings.

➔ [“Basic printer settings for Windows” on page 37](#)

2

Select **2-Sided Printing** check box.

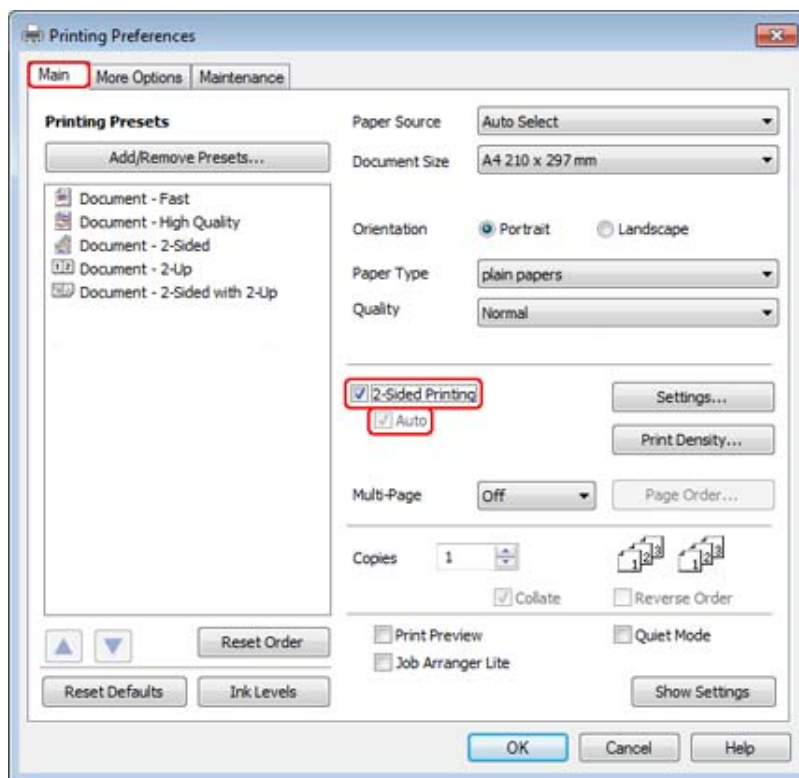

Note:

When using automatic printing, make sure the **Auto** check box is checked.

Printing

- 3 Click **Settings** to open the 2-Sided Printing Settings window.

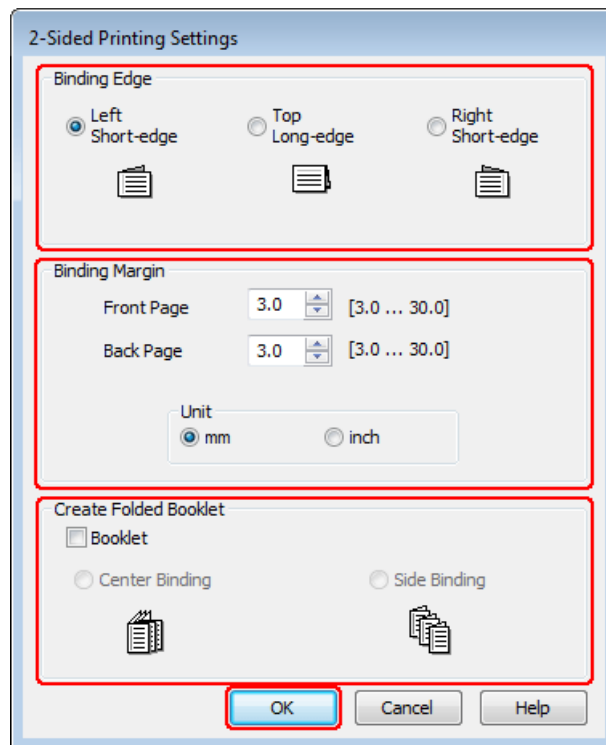

- 4 To print folded booklets using the 2-sided printing option, select the **Booklet** check box, and choose **Center Binding** or **Side Binding**.

Note:

Center Binding is not available with manual printing.

- 5 Select which edge of the document will be bound.

Note:

Some settings are not available when Booklet is selected.

Printing

- 6 Choose **mm** or **inch** as the Unit setting. Then specify the width of the binding margin.

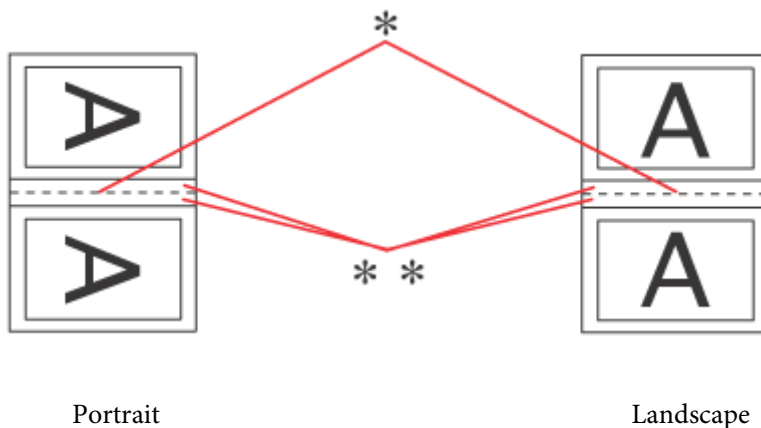

* : Folding edge

** : Margin

When folded booklets are printed using the 2-sided printing option, a margin of the specified width will appear on both sides of the fold. For example, if you specify a 10-mm margin, you will get a 20-mm margin (a margin of 10 mm will be placed on each side of the fold).

Note:

The actual binding margin may be different from the specified settings depending on your application. Experiment with a few sheets to examine actual results before printing the entire job.

- 7 Click **OK** to return to the Main window.

- 8 Click the **Print Density** button to open the Print Density Adjustment window.

Note:

This button is not available when you print manually.

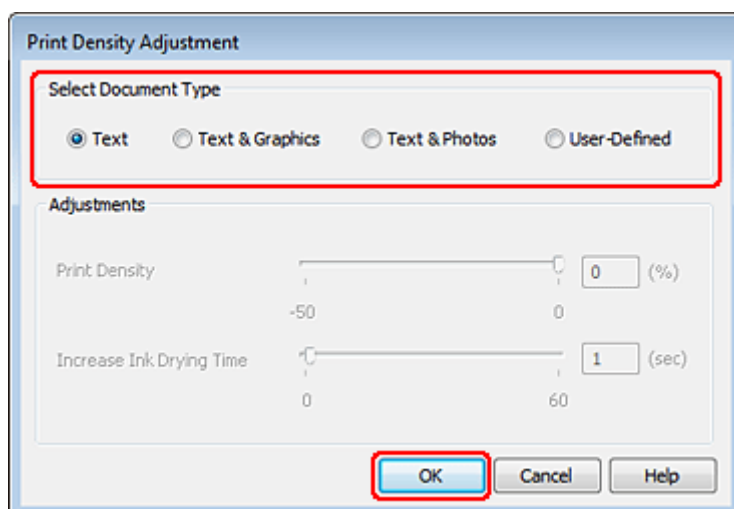

Printing

- 9 Select one of the Select Document Type settings. This automatically adjusts Print Density and Increase Ink Drying Time.

Note:

If you are printing high-density data, such as graphs, we recommend adjusting settings manually.

- 10 Click **OK** to return to the Main window.

- 11 Make sure all of the settings are correct, and then click **OK** to close the printer settings window.

After completing the steps above, print one test copy and examine the results before printing an entire job.

Note:

If you are printing manually, instructions for printing the back pages will be displayed while the face pages are printed. Follow the on-screen instructions to reload the paper.

Printer settings for Mac OS X 10.5 or 10.6

- 1 Make adjustments to basic settings.

➡ [“Basic printer settings for Mac OS X 10.5 or 10.6” on page 39](#)

Printing

- 2 Select **Two-sided Printing Settings** from the pop-up menu.

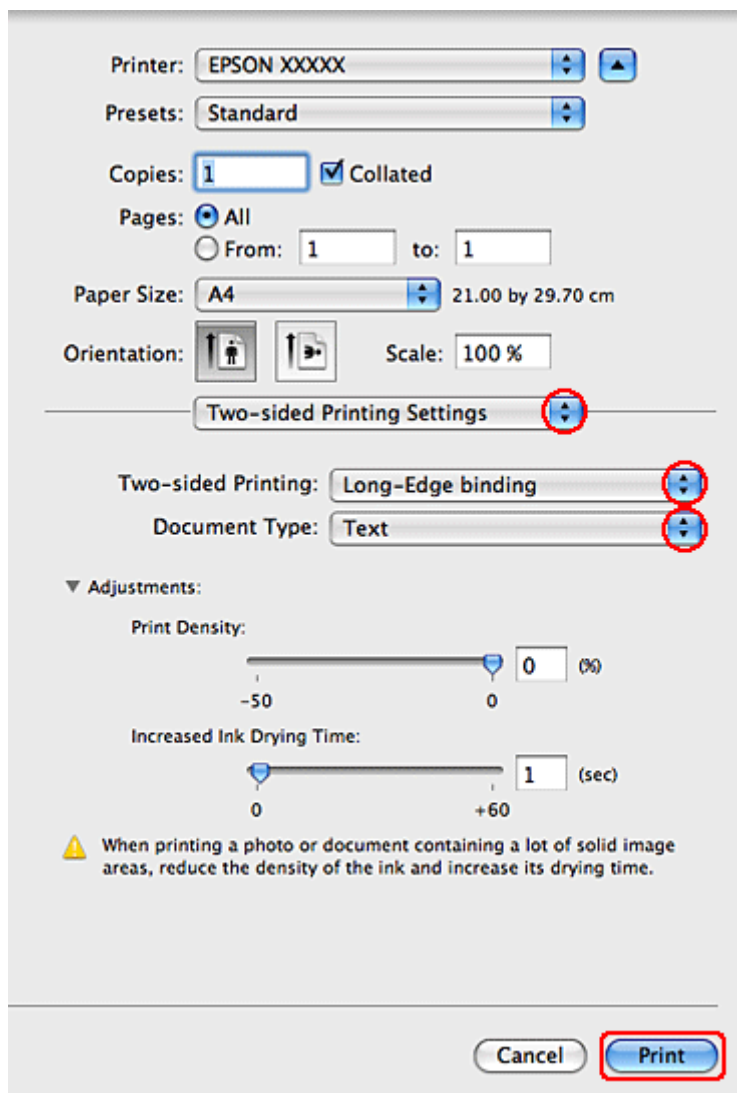

- 3 Select **Long-Edge binding** or **Short-Edge binding** from the Two-sided Printing pop-up menu.
- 4 Select one of the Document Type settings. This automatically adjusts Print Density and Increased Ink Drying Time.

Note:

If you are printing high-density data, such as graphs, we recommend adjusting settings manually.

- 5 Click **Print** to start printing.

Fit to Page Printing

You can use the Fit to Page printing function when you want to print, for example, an A4-size document on another size paper.

Printing

Fit to Page printing automatically resizes your page to the paper size you select. You can also resize your page manually.

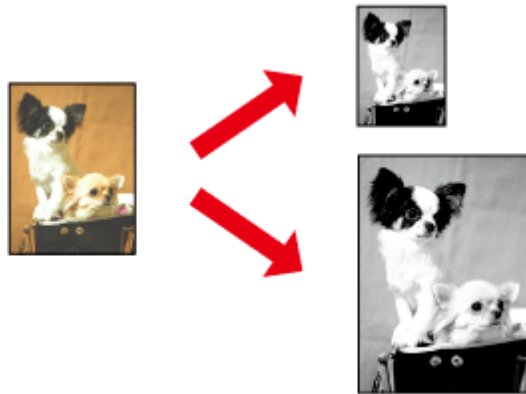

Printer settings for Windows

- 1 Make adjustments to basic settings.
➔ [“Basic printer settings for Windows” on page 37](#)
- 2 Click the **More Options** tab, then select the **Reduce/Enlarge Document** check box.

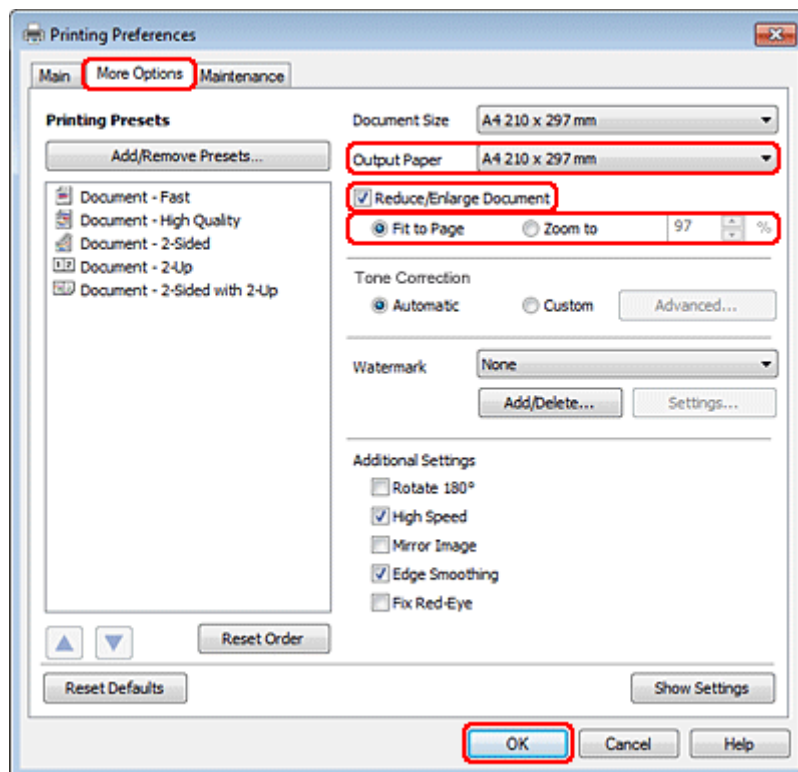

- 3 Do one of the following:
 - ☐ If you selected **Fit to Page**, select the size of the paper you are using from the Output Paper.
 - ☐ If you selected **Zoom to**, use the arrows to choose a percentage.

Printing

- 4 Click **OK** to close the printer settings window.

After completing the steps above, print one test copy and examine the results before printing an entire job.

Printer settings for Mac OS X 10.5 or 10.6

- 1 Make adjustments to basic settings.
➔ [“Basic printer settings for Mac OS X 10.5 or 10.6” on page 39](#)
- 2 Select **Paper Handling** from the pop-up menu.

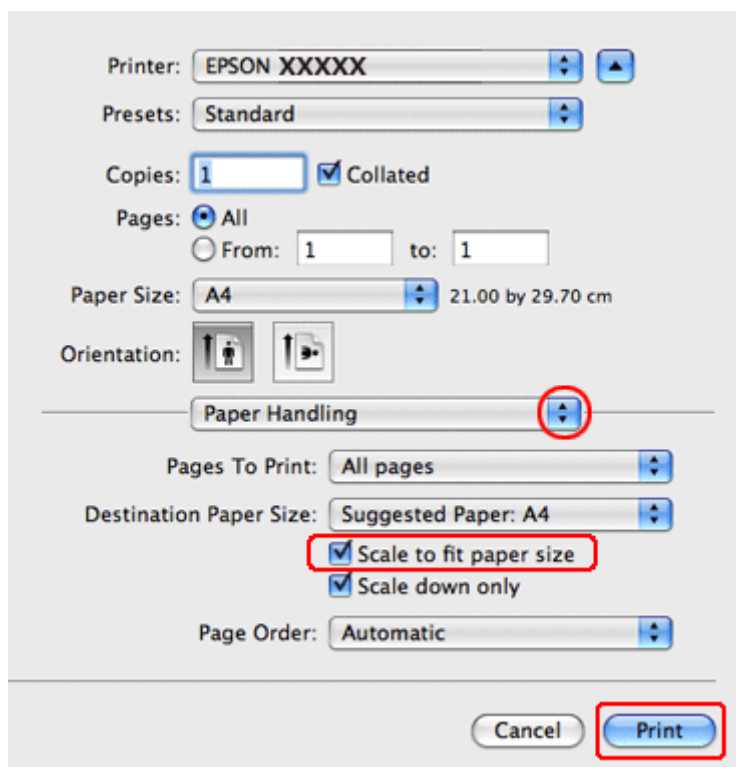

- 3 Select the **Scale to fit paper size**.
- 4 Make sure that the appropriate size is displayed in Destination Paper Size.
- 5 Click **Print** to start printing.

Pages Per Sheet Printing

Pages Per Sheet printing allows you to print two or four pages on single sheets of paper.

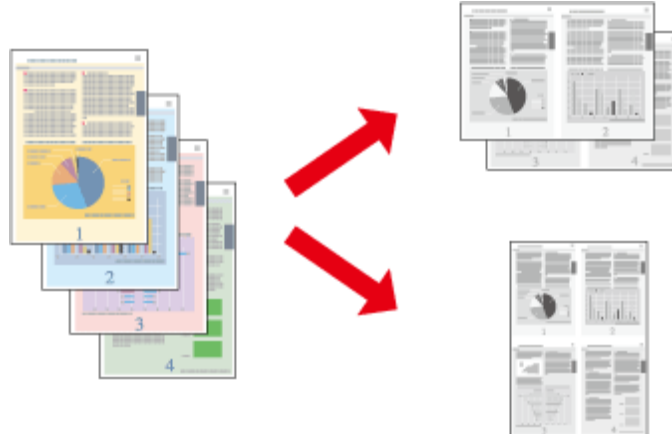

Printer settings for Windows

- 1 Make adjustments to basic settings.
➔ [“Basic printer settings for Windows” on page 37](#)
- 2 Select **2-Up** or **4-Up** as Multi-Page.

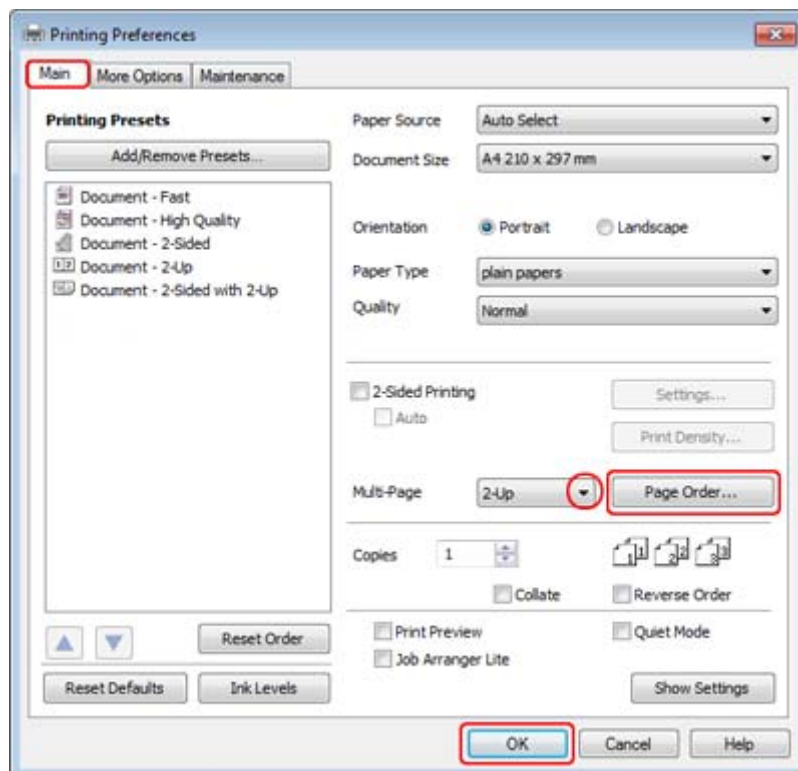

Printing

- 3
- Click **Page Order** button to open the Page Order Settings window.

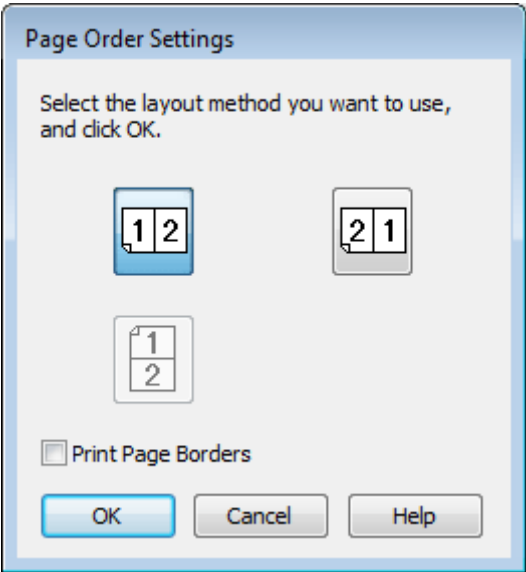

- 4
- Select from the following settings.

Page Order	Allows you to specify the order in which the pages will be printed on the sheet of paper. Some settings may be unavailable, depending on the Orientation setting on the Main window.
Print Page Borders	Prints frames around the pages printed on each sheet.

- 5
- Click **OK** to return to the Main window.
- 6
- Click **OK** to close the printer settings window.

After completing the steps above, print one test copy and examine the results before printing an entire job.

Printer settings for Mac OS X 10.5 or 10.6

- 1
- Make adjustments to basic settings.
➔ [“Basic printer settings for Mac OS X 10.5 or 10.6” on page 39](#)

Printing

- 2
- Select **Layout** from the pop-up menu.

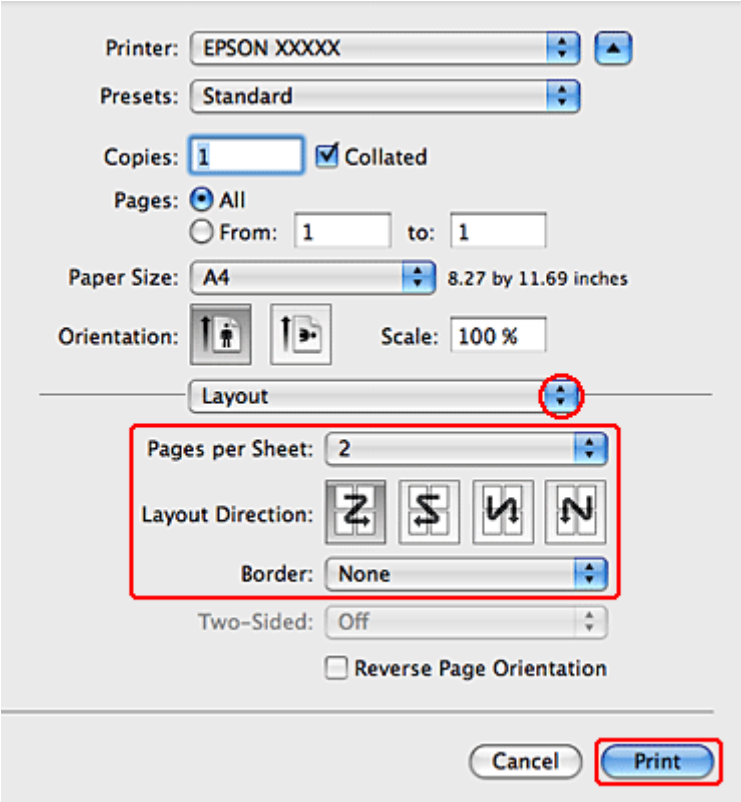

- 3
- Select from the following settings:

Pages per Sheet	Prints multiple pages of your document on a single sheet of paper. You can choose from 1, 2, 4, 6, 9, or 16 .
Layout Direction	Allows you to specify the order in which the pages will be printed on the sheet of paper.
Border	Prints a border around the pages printed on each sheet. You can choose from None, Single Hairline, Single Thin Line, Double Hairline, or Double Thin Line .

- 4
- Click **Print** to start printing.

Poster Printing (for Windows only)

Poster Printing allows you to print poster-size images by enlarging one page to cover several sheets of paper.

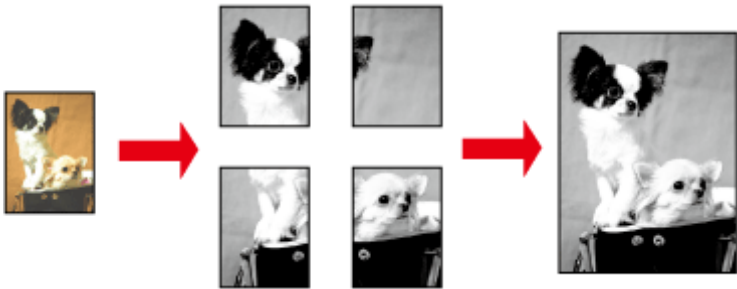

Printing

Note:

This feature is not available for Mac OS X.

Printer settings

1

Make adjustments to basic settings.

➔ [“Basic printer settings for Windows” on page 37](#)

2

Select **2x1 Poster**, **2x2 Poster**, **3x3 Poster**, or **4x4 Poster** as Multi-Page.

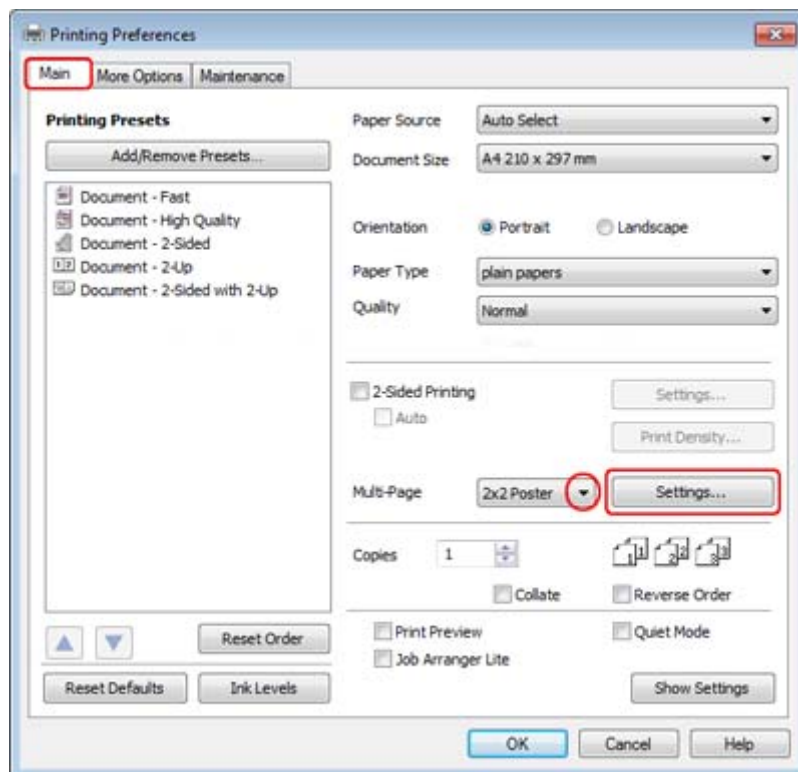

Printing

- 3
- Click **Settings** to adjust the way your poster will be printed. The Poster Settings window opens.

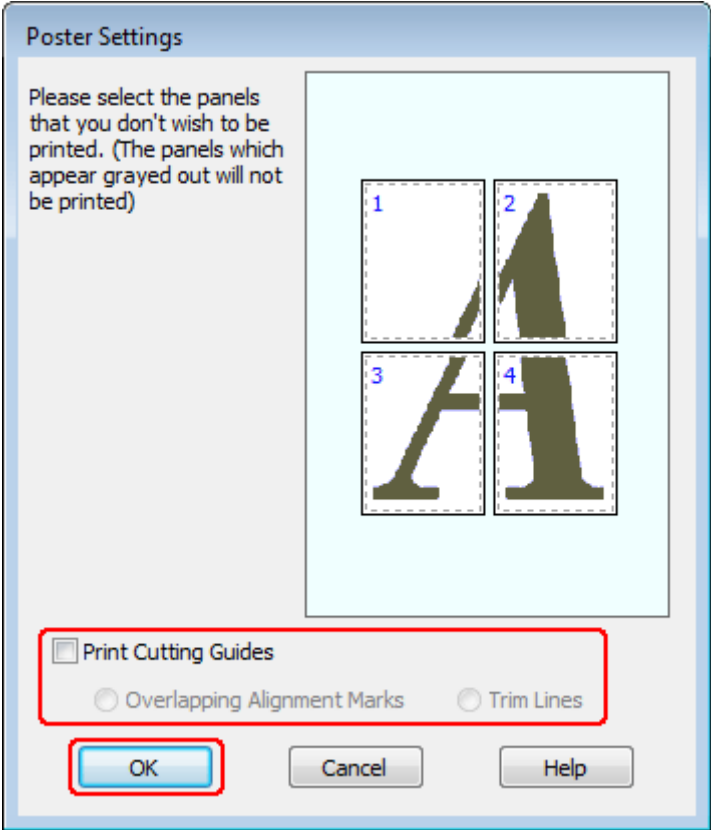

- 4
- Make the following settings:

Print Cutting Guides	Prints guide lines for cutting.
Overlapping Alignment Marks	Slightly overlaps the panels and prints alignment markers so that the panels can be aligned more precisely.
Trim Lines	Prints border lines on the panels to guide you when trimming the pages.

Note:
If you want to print only a few of the panels without printing the entire poster, click the panels that you do not want to print.

- 5
- Click **OK** to return to the Main window.
- 6
- Click **OK** to close the printer settings window.

After completing the steps above, print one test copy and examine the results before printing an entire job. Then follow the instructions.

➡ [“How to make a poster from your prints” on page 56](#)

Printing

How to make a poster from your prints

The following is an example of how to create a poster with 2x2 Poster selected for Multi-Page and **Overlapping Alignment Marks** selected for Print Cutting Guides.

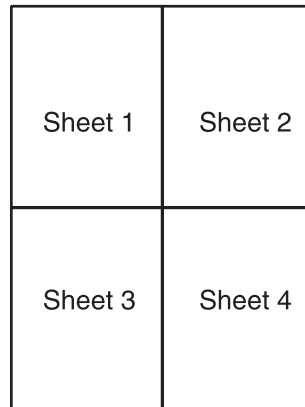

1

Cut off the margin of Sheet 1 along a vertical line through the center of the top and bottom cross-marks:

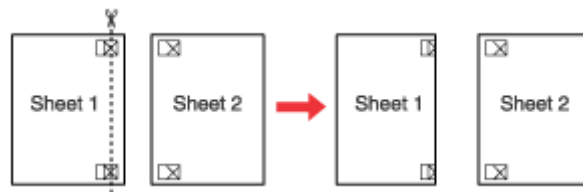

2

Place the edge of Sheet 1 on top of Sheet 2 and align the cross-marks, then temporarily tape the two sheets together from the back:

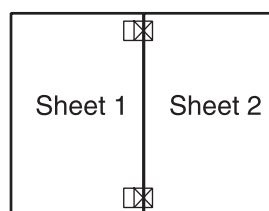

3

Cut the taped sheets in two along a vertical line through the alignment markers (this time, a line to the left of the cross-marks):

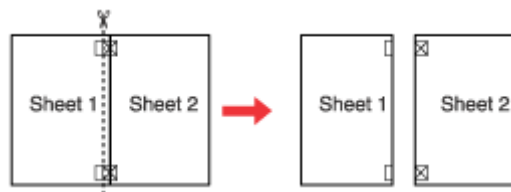

Printing

- 4** Align the edges of the paper using the alignment markers and tape them together from the back:

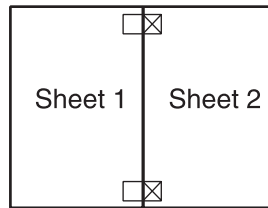

- 5** Repeat the instructions from step 1 to step 4 to tape Sheets 3 and 4 together.

- 6** Repeat the instructions from step 1 to step 4 to tape the top and bottom edges of the paper:

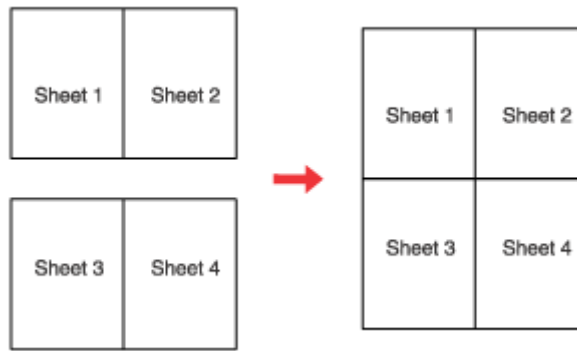

- 7** Cut off the remaining margins.

Watermark Printing (for Windows only)

Watermark printing allows you to print a text-based or image-based watermark on your document.



Note:

This feature is not available for Mac OS X.

Printing

Printing the watermark

1

Make adjustments to basic settings.

➔ [“Basic printer settings for Windows” on page 37](#)

2

Click the **More Options** tab, choose the desired watermark from the Watermark list, then click **Settings**.

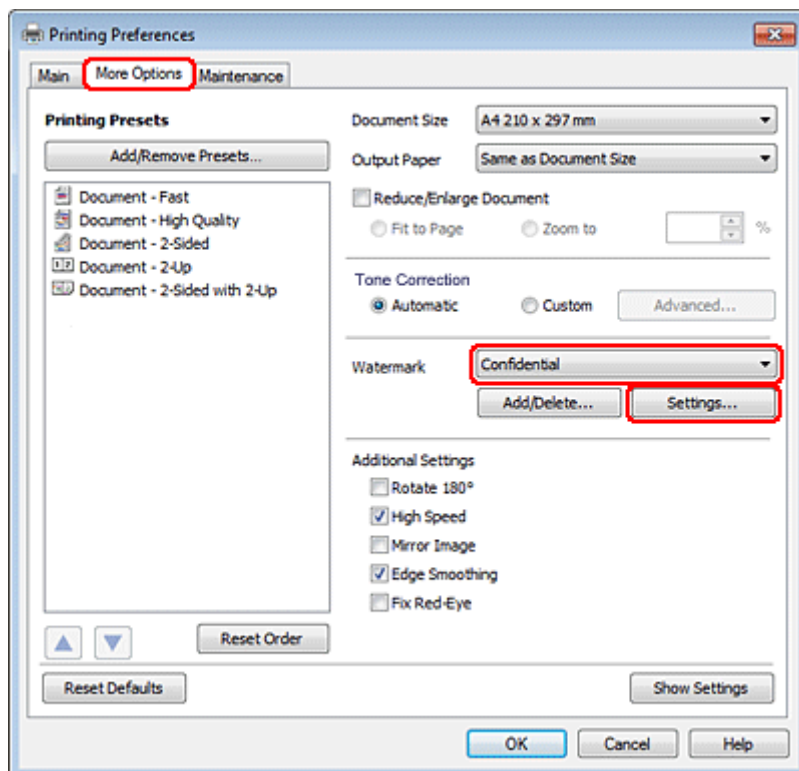

If you want to create your own watermark, see the online help.

Printing

- 3** Specify the settings you want for the watermark.

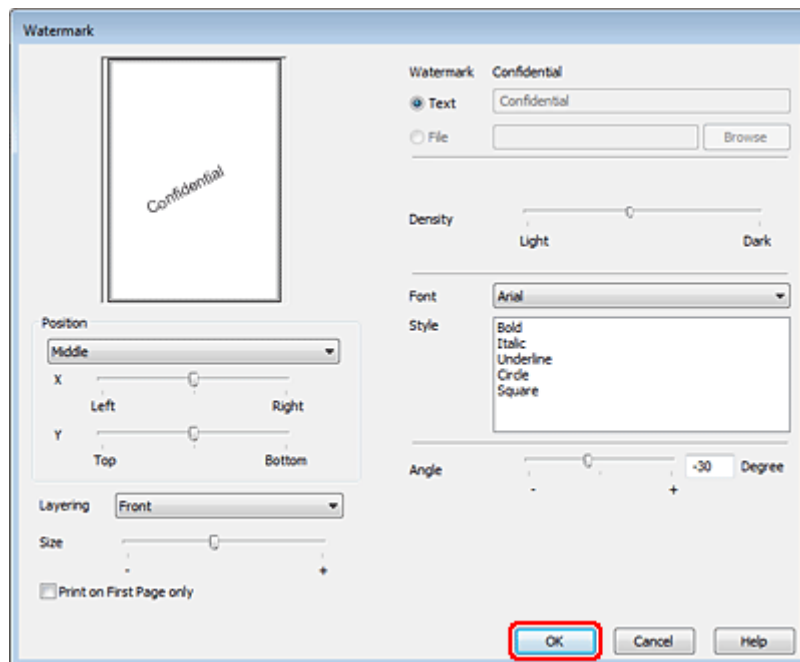

- 4** Click **OK** to return to the More Options window.

- 5** Click **OK** to close the printer settings window.

After completing the steps above, print one test copy and examine the results before printing an entire job.

Sharing Your Printer

You can set up your printer so other users on the network can share it.

First you will set up the printer as a shared printer on the computer directly connected to it. Then you will add the printer to each network computer that will access it.

See your Windows or Macintosh documentation for details.

Using the PostScript Printer Driver and the PCL6 Printer Driver

For PS3/PCL models, you need to download the software from the Epson's website. Contact customer support in your region for more details on obtaining the printer drivers and system requirements such as supported operating systems.

Scanning

Let's Try Scanning

Starting a Scan

Let's scan a document to get used to the process.

- 1 Place your document.
➡ [“Placing Originals” on page 31](#)
- 2 Start Epson Scan.
 - ☐ Windows:
Double-click the **Epson Scan** icon on the desktop.
 - ☐ Mac OS X:
Select **Applications > Epson Software > EPSON Scan**.
- 3 Select **Home Mode**.

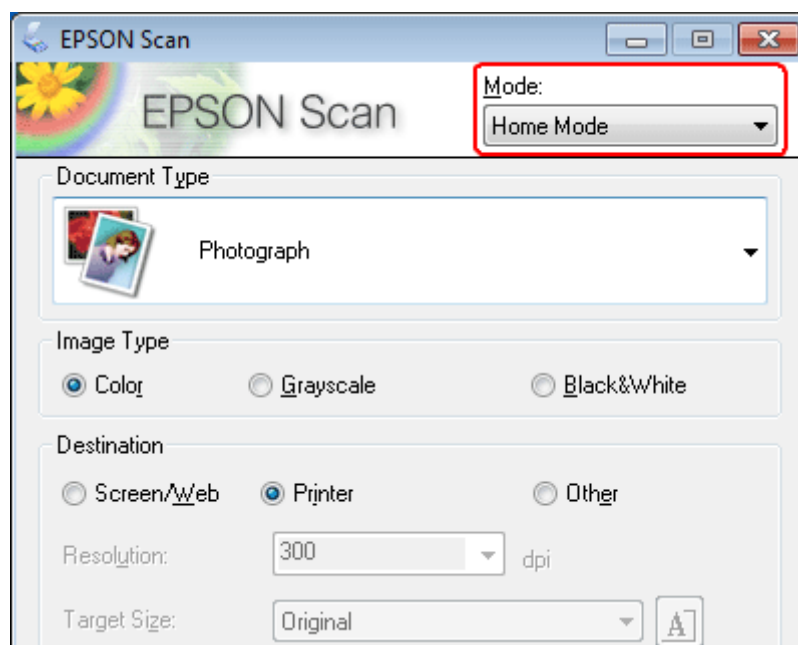

Scanning

- 4 Select **Text/Line Art** as the **Document Type** setting.

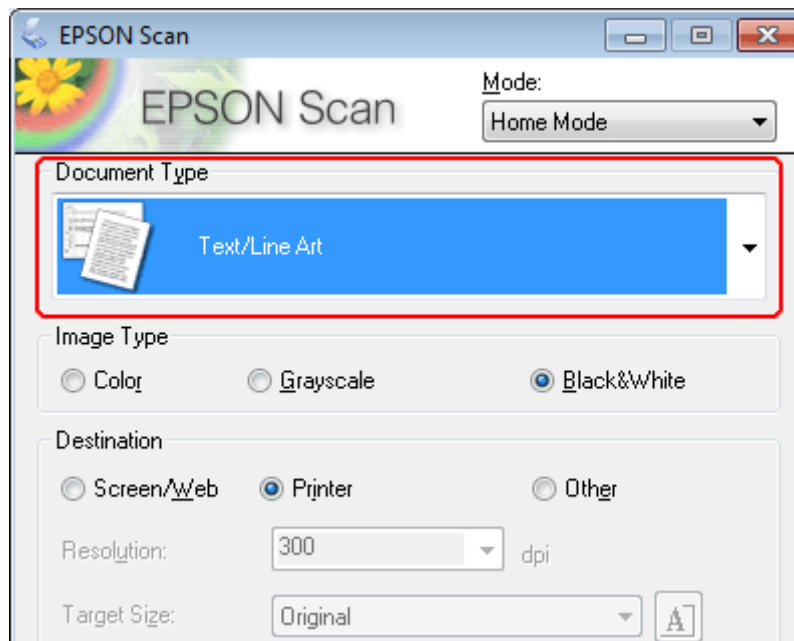

- 5 Click **Preview**.

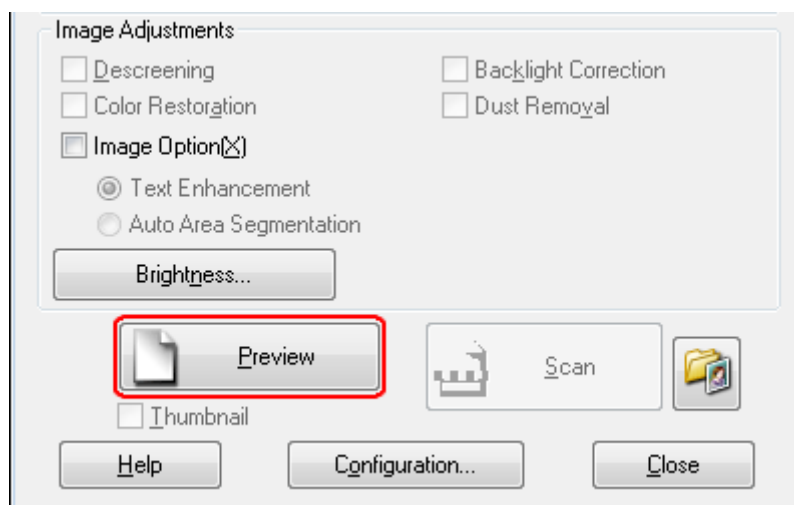

Scanning

6 Click **Scan**.

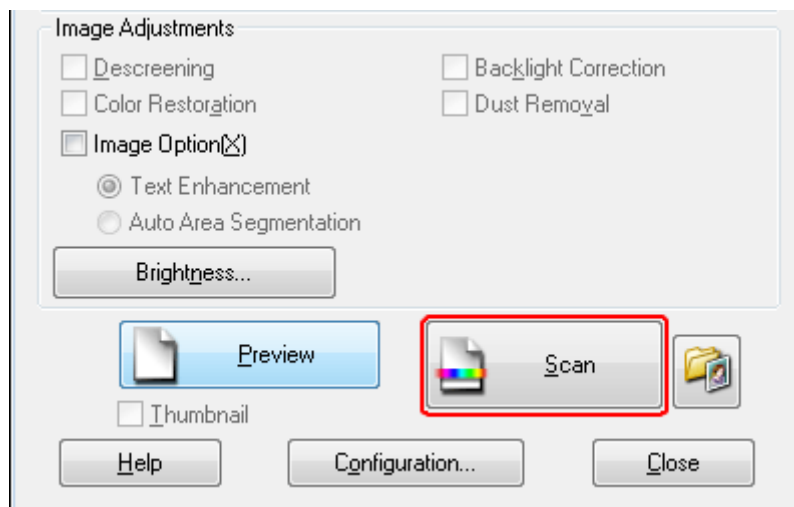

7 Click **OK**.

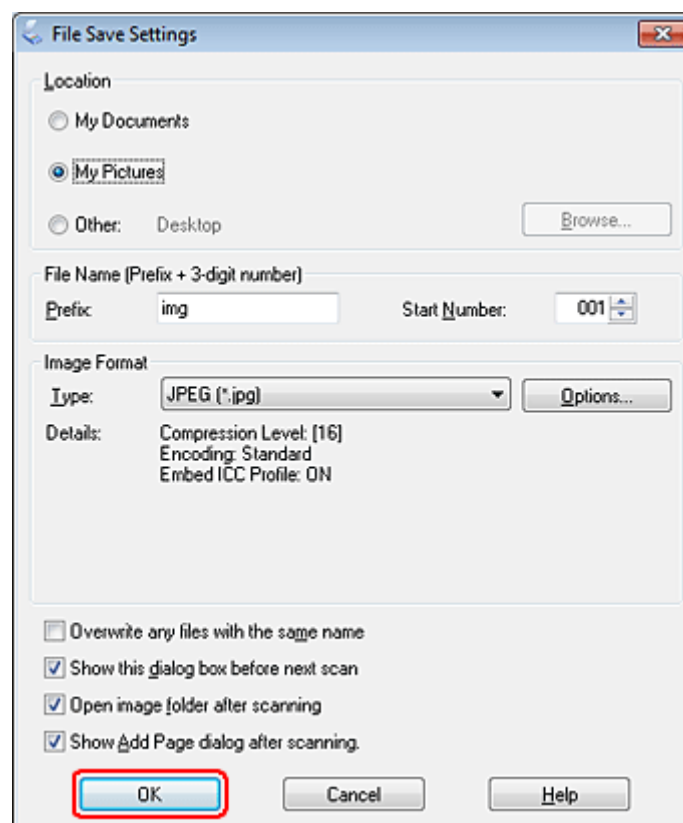





Your scanned image is saved.



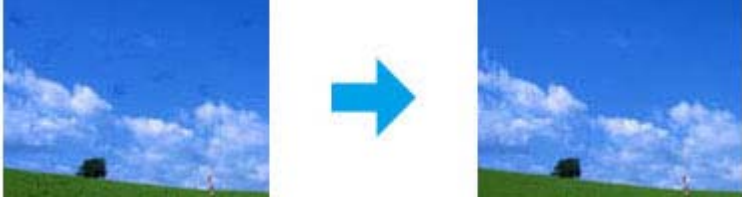

Image Adjustment Features

Epson Scan offers a variety of settings for improving color, sharpness, contrast, and other aspects affecting image quality.

See the Help for more details on Epson Scan.

Histogram	<p>Provides a graphical interface for adjusting highlight, shadow, and gamma levels individually.</p> 
Tone Correction	<p>Provides a graphical interface for adjusting tone levels individually.</p> 
Image Adjustment	<p>Adjusts brightness and contrast and the balance of red, green, and blue colors in the overall image.</p> 
Color Palette	<p>Provides a graphical interface for adjusting mid-tone levels, such as skin tones, without affecting the highlight and shadow areas of the image.</p> 
Unsharp Mask	<p>Sharpens the edges of image areas for an overall clearer image.</p> 

Scanning

Descreening	<p>Removes rippled patterns (known as moiré) that can appear in subtly shaded image areas such as skin tones.</p>  <p>The image shows a landscape with a tall, thin tree in the center. The left version has a visible moiré pattern (rippled lines) across the sky and ground, while the right version is clear and smooth.</p>
Color Restoration	<p>Restores the colors in faded photos automatically.</p>  <p>The image shows two men in a shop. The left version is faded and has muted colors, while the right version has vibrant, restored colors.</p>
Backlight Correction	<p>Removes shadows from photos that have too much background light.</p>  <p>The image shows a dog lying down. The left version is very dark with a lot of shadow, while the right version is much brighter and clearer.</p>
Dust Removal	<p>Removes dust marks from your originals automatically.</p>  <p>The image shows a landscape with a tree and a person. The left version has several small white dust specks, while the right version is clean and free of dust.</p>
Text Enhancement	<p>Enhances text recognition when scanning text documents.</p>  <p>The image shows a document page with text. The left version is blurry and has low contrast, while the right version is sharp and has high contrast, making the text easier to read.</p>
Auto Area Segmentation	<p>Makes Black&White images clearer and text recognition more accurate by separating the text from the graphics.</p>  <p>The image shows a document page with text and a cat. The left version is a single grayscale image where the cat and text are mixed together. The right version shows the cat and text separated into distinct areas, making them easier to recognize.</p>

Scanning

Color Enhance	<p>Enhance a certain color. You can select from red, blue, or green.</p> 
---------------	---

Basic Scanning

Scanning from the Control Panel

Scanning to a USB storage device

- 1 Place your original(s).
➔ [“Placing Originals” on page 31](#)
- 2 Connect the USB device to your product.

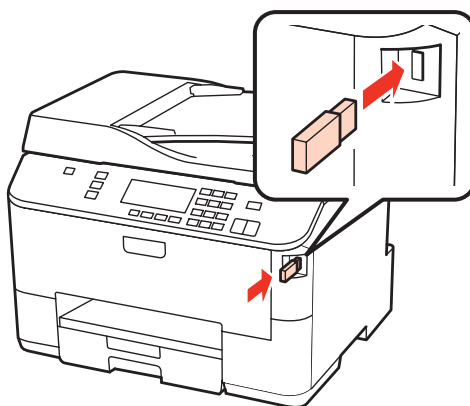

- 3 Select **Scan**.
- 4 Select **Scan to USB Device**.
- 5 Adjust settings.
- 6 Press **Start**.

Your scanned image is saved.

Scanning to a computer

- 1 Place your original(s).
➔ [“Placing Originals” on page 31](#)
- 2 Select **Scan**.
- 3 Select an item.
➔ [“Scan mode menu list” on page 108](#)
- 4 Select your PC.

Note:

If the product is connected to a network, you can select the PC to which you want to save the scanned image.

- 5 Press **Start**.

Your scanned image is saved.

Scanning in Home Mode

Home Mode lets you customize some scanning settings and check the changes you have made in a preview image. This mode is useful for basic scanning of photos and graphics.

Note:

- ☐ In Home Mode, you can only scan from the document glass.
- ☐ See the Help for more details on Epson Scan.

- 1 Place your original(s).
➔ [“Document glass” on page 33](#)
- 2 Start Epson Scan.
➔ [“Starting Epson Scan Driver” on page 81](#)
- 3 Select **Home Mode** from the Mode list.

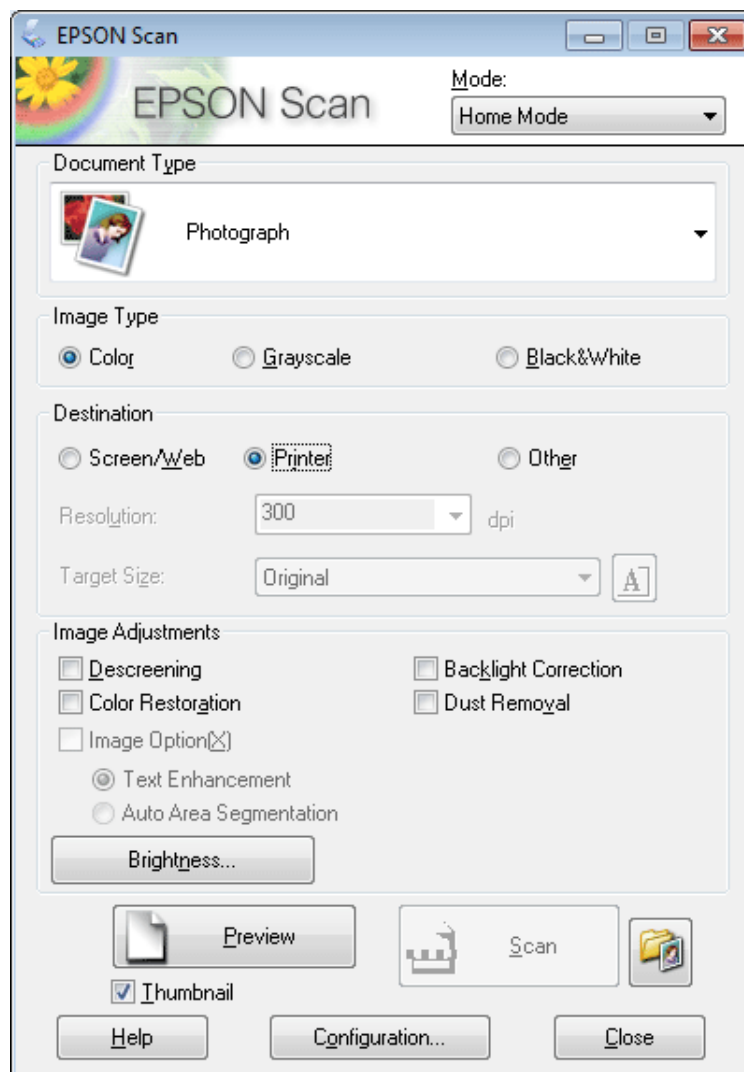

Scanning

- 4 Select the Document Type setting.
- 5 Select the Image Type setting.
- 6 Click **Preview**.
➔ [“Previewing and Adjusting the Scan Area” on page 72](#)
- 7 Adjust the exposure, brightness, and other image quality settings.
- 8 Click **Scan**.
- 9 In the File Save Settings window, select the Type setting and then click **OK**.

Note:

*If the **Show this dialog box before next scan** check box is cleared, Epson Scan starts scanning immediately without displaying the File Save Settings window.*

Your scanned image is saved.

Scanning in Office Mode

Office Mode lets you quickly scan text documents without previewing your image.

Note:

See the Help for more details on Epson Scan.

- 1 Place your original(s).
➔ [“Placing Originals” on page 31](#)
- 2 Start Epson Scan.
➔ [“Starting Epson Scan Driver” on page 81](#)

Note for the Automatic Document Feeder (ADF):

Do not load paper above the line just under the ▼ arrow mark on the ADF.

Scanning

- 3 Select **Office Mode** from the Mode list.

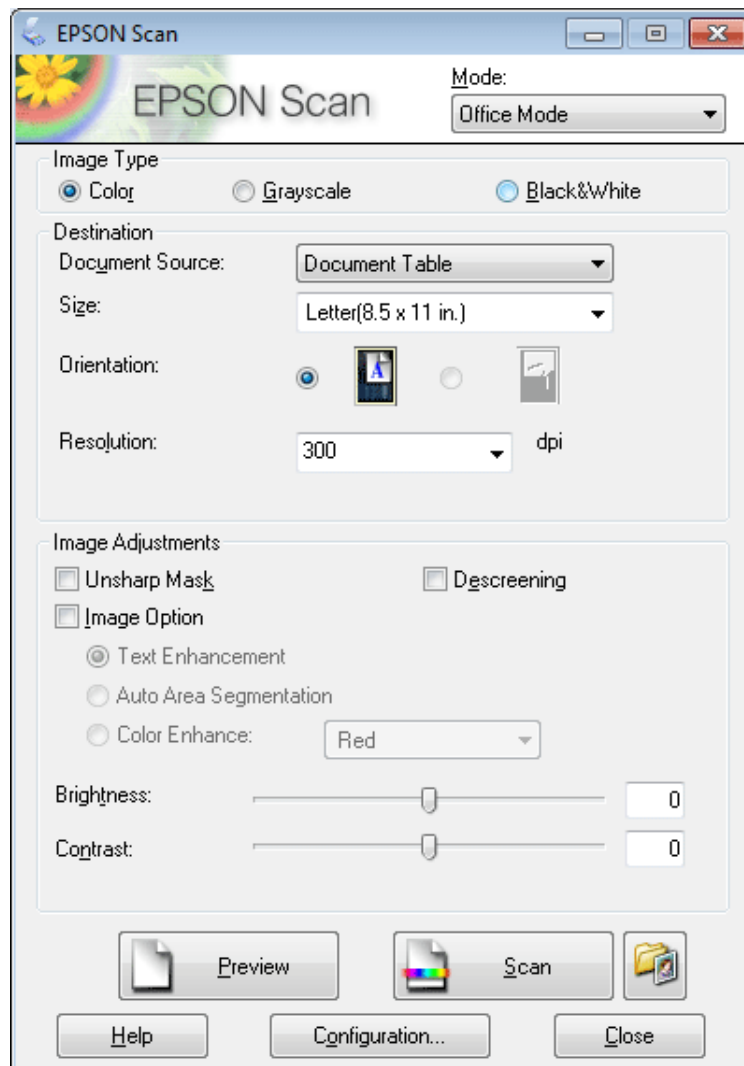

- 4 Select the Image Type setting.
- 5 Select the Document Source setting.
- 6 Select the size of your original as the Size setting.
- 7 Select an appropriate resolution for your original(s) as the Resolution setting.
- 8 Click **Scan**.

Scanning

9

In the File Save Settings window, select the Type setting and then click **OK**.

Note:

If the **Show this dialog box before next scan** check box is cleared, Epson Scan starts scanning immediately without displaying the File Save Settings window.

Your scanned image is saved.

Scanning in Professional Mode

Professional Mode gives you total control of your scanning settings and lets you check the changes you have made in a preview image. This mode is recommended for advanced users.

Note:

See the *Help* for more details on Epson Scan.

1

Place your original(s).

➔ [“Placing Originals” on page 31](#)

2

Start Epson Scan.

➔ [“Starting Epson Scan Driver” on page 81](#)

Scanning

- 3 Select **Professional Mode** from the Mode list.

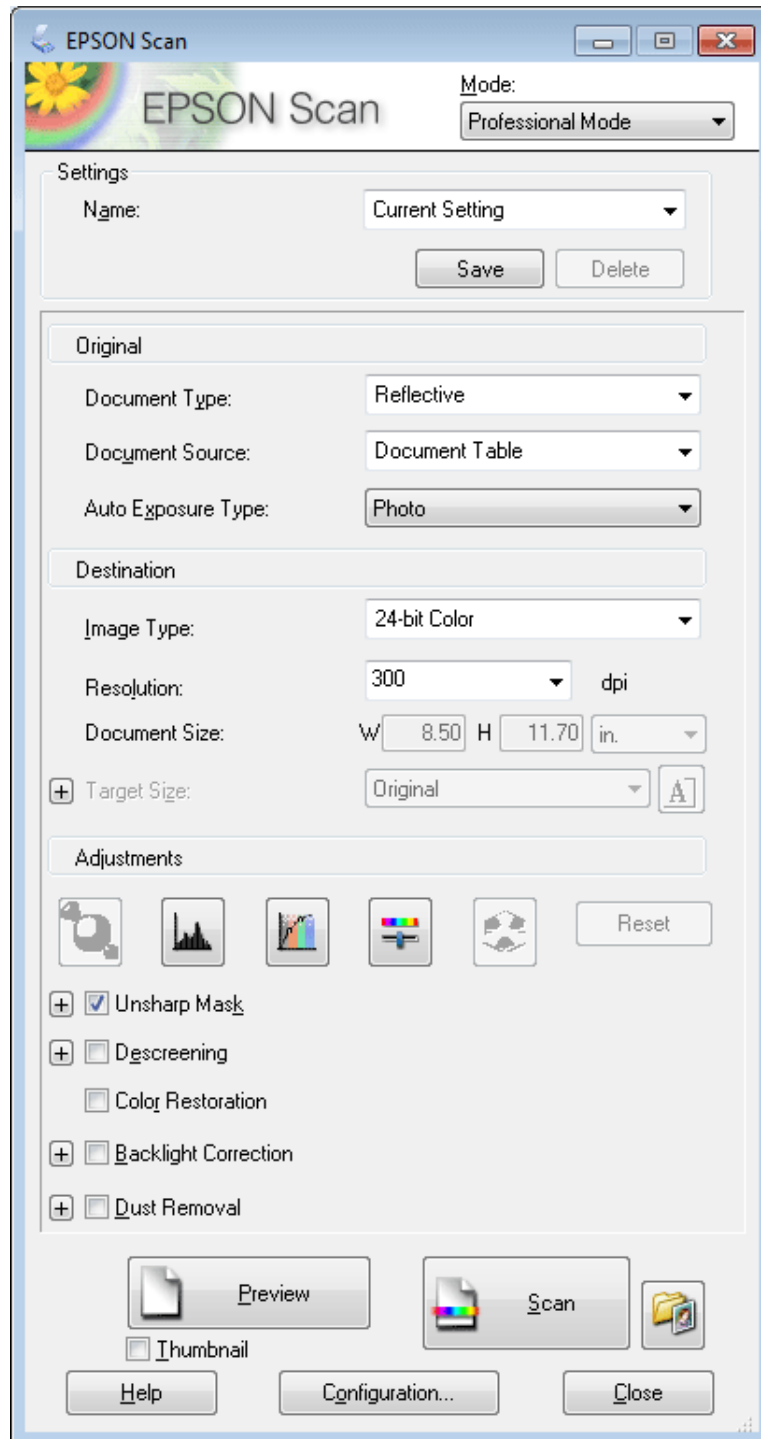

- 4 Select the type of original(s) you are scanning as the Document Type setting.
- 5 Select the Document Source setting.
- 6 If you select **Reflective** as the Document Type setting, select **Photo** or **Document** as the Auto Exposure Type setting.

Scanning

- 7 Select the Image Type setting.
- 8 Select an appropriate resolution for your original(s) as the Resolution setting.
- 9 Click **Preview** to preview your image(s). The Preview window opens and displays your image(s).
➔ [“Previewing and Adjusting the Scan Area” on page 72](#)

Note for the Automatic Document Feeder (ADF):

- ☐ The ADF loads your first document page, and then Epson Scan prescans it and displays it in the Preview window. The ADF then ejects your first page.
Place your first document page on top of the rest of the pages, and then load the entire document into the ADF.
- ☐ Do not load paper above the line just under the ▼ arrow mark on the ADF.

- 10 Select the size of the scanned image(s) as the Target Size setting if necessary. You can scan your images at their original size, or you can reduce or enlarge their size by selecting Target Size.
- 11 Adjust the image quality if necessary.
➔ [“Image Adjustment Features” on page 63](#)

Note:

You can save the settings you make as a group of custom settings with a **Name**, and later apply these custom settings when scanning. Your custom settings are also available in Epson Event Manager.
See the Help for more details on Epson Event Manager.

- 12 Click **Scan**.
- 13 In the File Save Settings window, select the Type setting and then click **OK**.

Note:

If the **Show this dialog box before next scan** check box is cleared, Epson Scan starts scanning immediately without displaying the File Save Settings window.

Your scanned image is saved.

Previewing and Adjusting the Scan Area

Selecting a preview mode

Once you have selected your basic settings and resolution, you can preview your image and select or adjust the image area in a Preview window. There are two types of preview.

- ☐ Normal preview displays your previewed image(s) in their entirety. You can select the scan area and make any image quality adjustments manually.

Scanning

- ❑ Thumbnail preview displays your previewed image(s) as thumbnail(s). Epson Scan automatically locates the edges of your scan area, applies automatic exposure settings to the image(s), and rotates the image(s) if necessary.

Note:

- ❑ Some of the settings that you change after previewing an image are reset if you change the preview mode.
- ❑ Depending on your document type and the Epson Scan mode you are using, you may not be able to change the preview type.
- ❑ If you preview image(s) without the Preview dialog displayed, image(s) are displayed in the default preview mode. If you preview with the Preview dialog displayed, image(s) are displayed in the preview mode that was displayed just before previewing.
- ❑ To resize the Preview window, click and drag the corner of the Preview window.
- ❑ See the Help for more details on Epson Scan.

Creating a marquee

A marquee is a moving dotted line that appears on the edges of your preview image to indicate the scan area.

Do one of the following to draw a marquee.

- ❑ To draw the marquee manually, position the pointer in the area where you want to place the corner of your marquee and click. Drag the cross-hairs over the image to the opposite corner of the desired scan area.



- ❑ To draw the marquee automatically, click the  auto locate icon. You can only use this icon when you are viewing a normal preview and you only have one document on the document glass.
- ❑ To draw the marquee at a specified size, type in a new width and height in the Document Size setting.
- ❑ For best results and image exposure, make sure all sides of the marquee are located inside the preview image. Do not include any areas around the preview image in the marquee.





Adjusting a marquee

You can move the marquee and adjust its size. If you are viewing a normal preview, you can create multiple marquees (up to 50) on each image to scan different image areas as separate scan files.



To move the marquee, position your cursor inside the marquee. The pointer becomes a hand. Click and drag the marquee to the desired location.

Scanning

	To resize the marquee, position your cursor over the edge or corner of the marquee. The pointer becomes a straight or angled double-arrow. Click and drag the edge or corner to the desired size.
	To create additional marquees of the same size, click this icon.
	To delete a marquee, click inside the marquee and click this icon.
	To activate all marquees, click this icon.

Note:

- ☐ To restrict the movement of the marquee to vertical or horizontal only, hold down the **Shift** key as you move the marquee.
- ☐ To restrict the size of the marquee to the current proportions, hold down the **Shift** key as you resize the marquee.
- ☐ If you draw multiple marquees, make sure you click **All** in the Preview window before you scan. Otherwise, only the area inside the last marquee you drew will be scanned.

Various Types of Scanning

Scanning a Magazine

First of all, place your magazine and start Epson Scan.

Scanning

➔ “Starting a Scan” on page 60

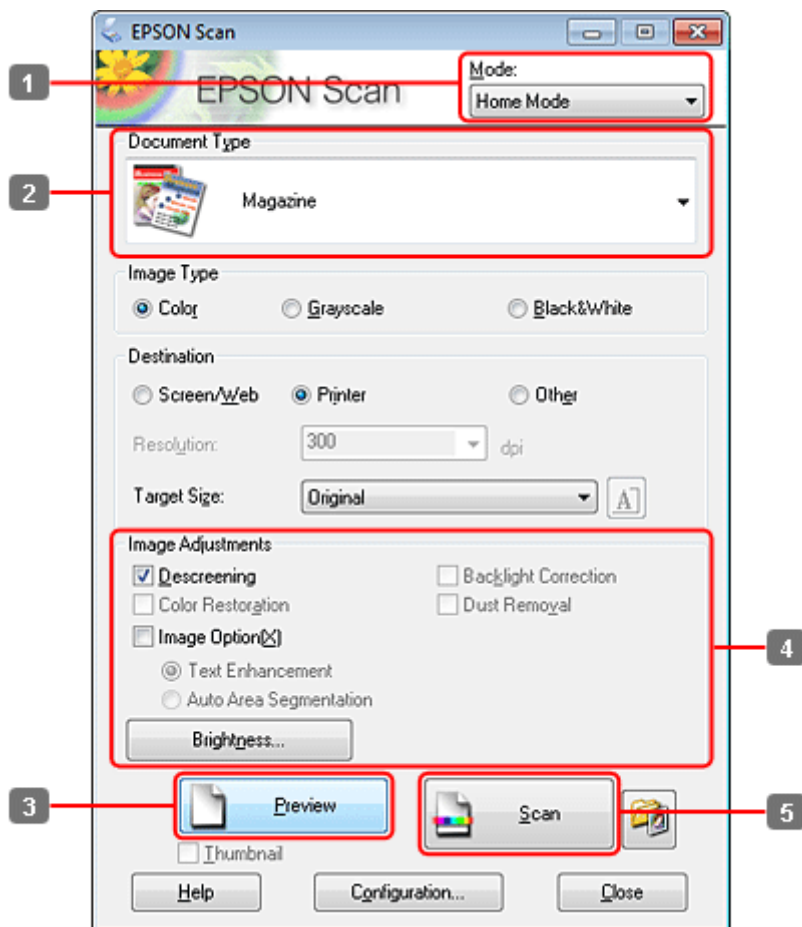

- 1 Select **Home Mode** from the Mode list.
- 2 Select **Magazine** as the Document Type setting.
- 3 Click **Preview**.
- 4 Adjust the exposure, brightness, and other image quality settings.
See the Help for more details on Epson Scan.

Scanning

5 Click **Scan**.

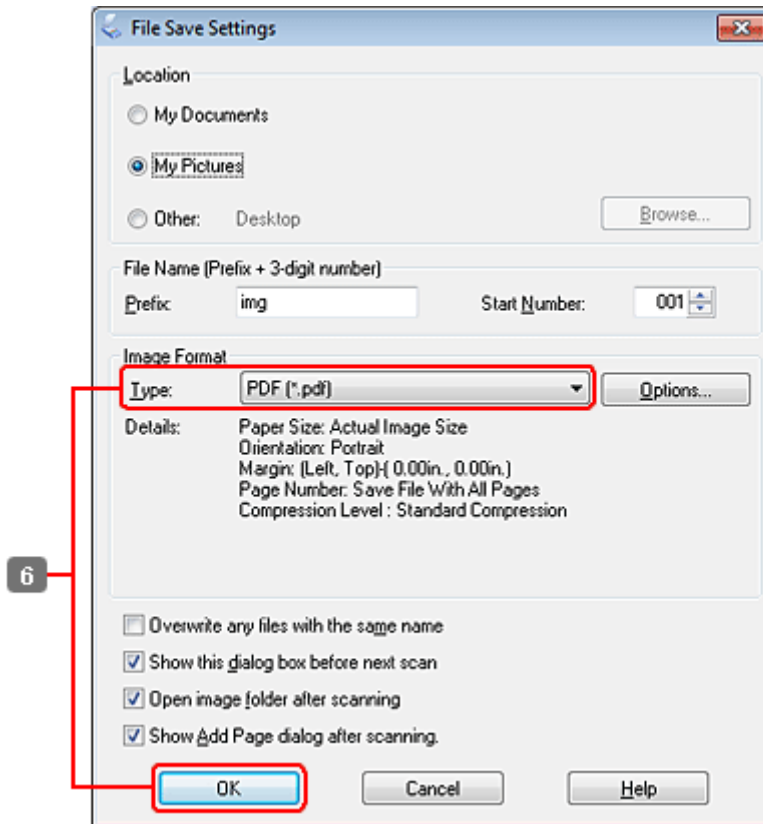

6 Select **PDF** as the Type setting, and then click **OK**.

Your scanned image is saved.

Scanning Multiple Documents to a PDF File

First of all, place your document and start Epson Scan.

Scanning

➔ “Starting a Scan” on page 60

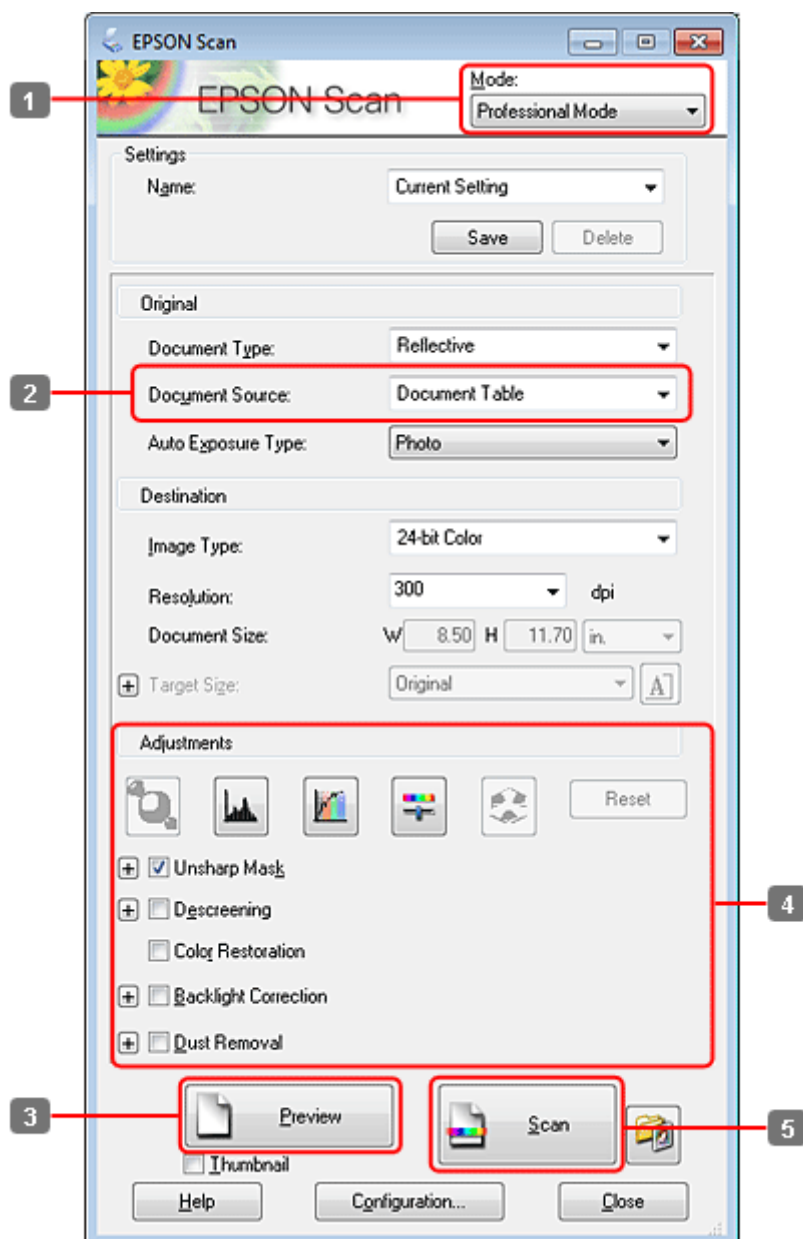

1 Select **Professional Mode** from the Mode list.

2 Select the Document Source setting.

Scanning

3 Click **Preview**.

Note for the Automatic Document Feeder (ADF):

- ☐ The document page ejected by the ADF has not been scanned yet. Reload the entire document into the ADF.

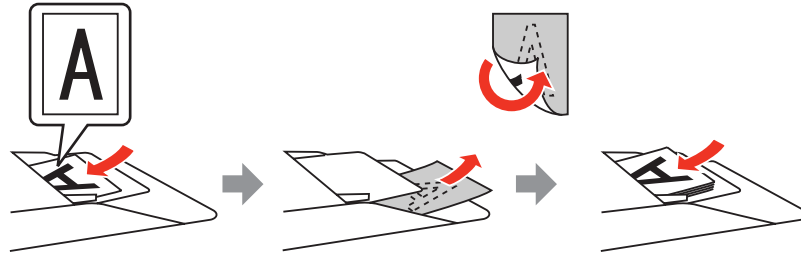

- ☐ Do not load paper above the line just under the ▼ arrow mark on the ADF.

4 Adjust the exposure, brightness, and other image quality settings.

See the Help for more details on Epson Scan.

5 Click **Scan**.

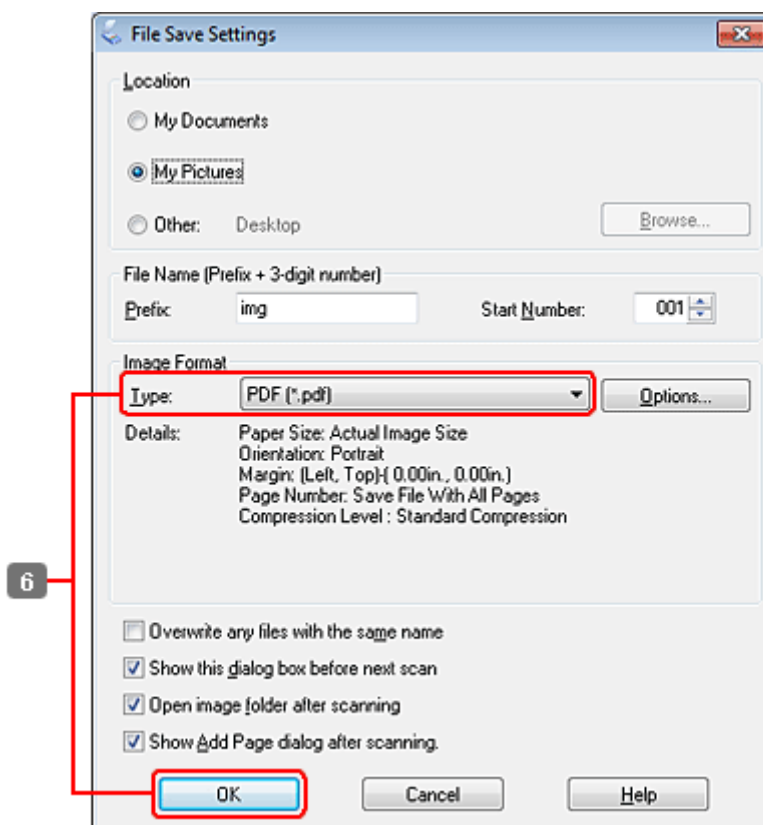

6 Select **PDF** as the Type setting, and then click **OK**.

Note:

If the **Show Add Page dialog after scanning** check box is cleared, Epson Scan automatically saves your document without displaying the Add Page Confirmation window.

Scanning

7 Epson Scan starts scanning your document.

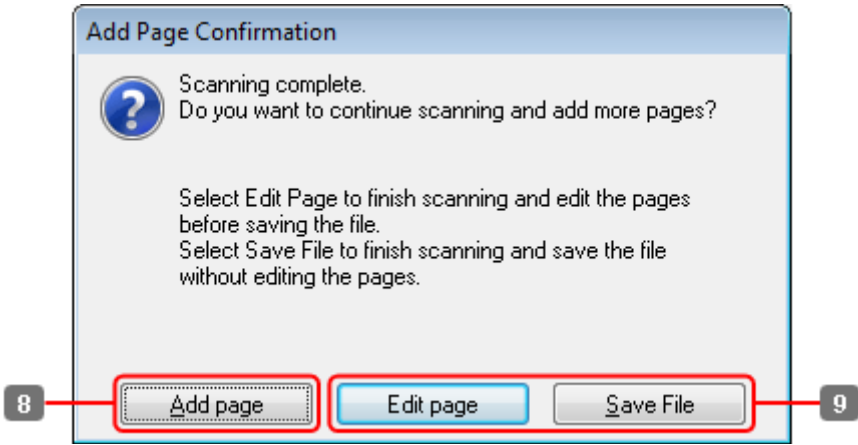

8 If you want to scan more pages, click **Add page**.
Load the document and scan again, repeating as necessary for each page.

If you have finished scanning, go to step 9.

9 Click **Edit page** or **Save File**.

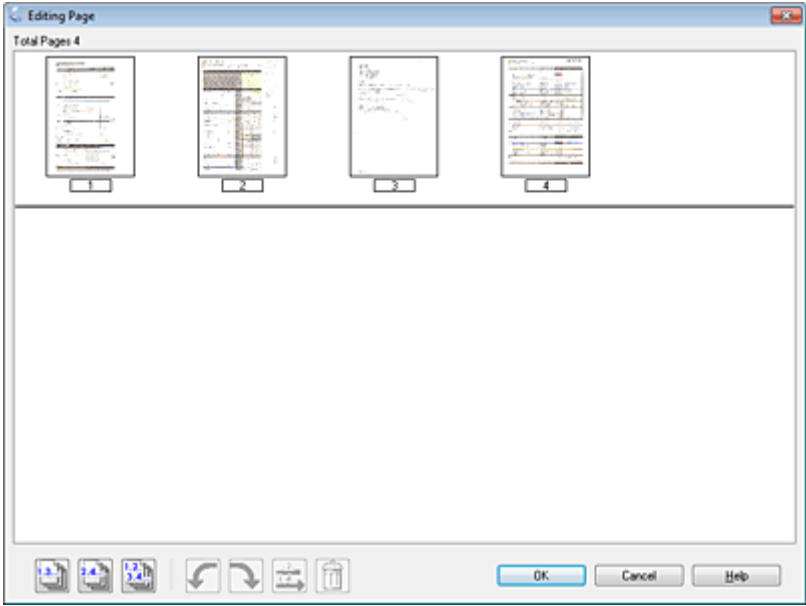
Edit page	<p>Select this button if you want to delete or reorder any of the pages. Then use the icons on the bottom of the Editing Page window to select, rotate, reorder, and delete pages. See the Help for more details on Epson Scan.</p>  <p>Click OK when you are finished editing your pages.</p>
Save File	<p>Select this button when you are finished.</p>

The pages are saved in one PDF file.

Scanning a Photo

First of all, place your photo on the document glass and start Epson Scan.

➔ “Starting a Scan” on page 60

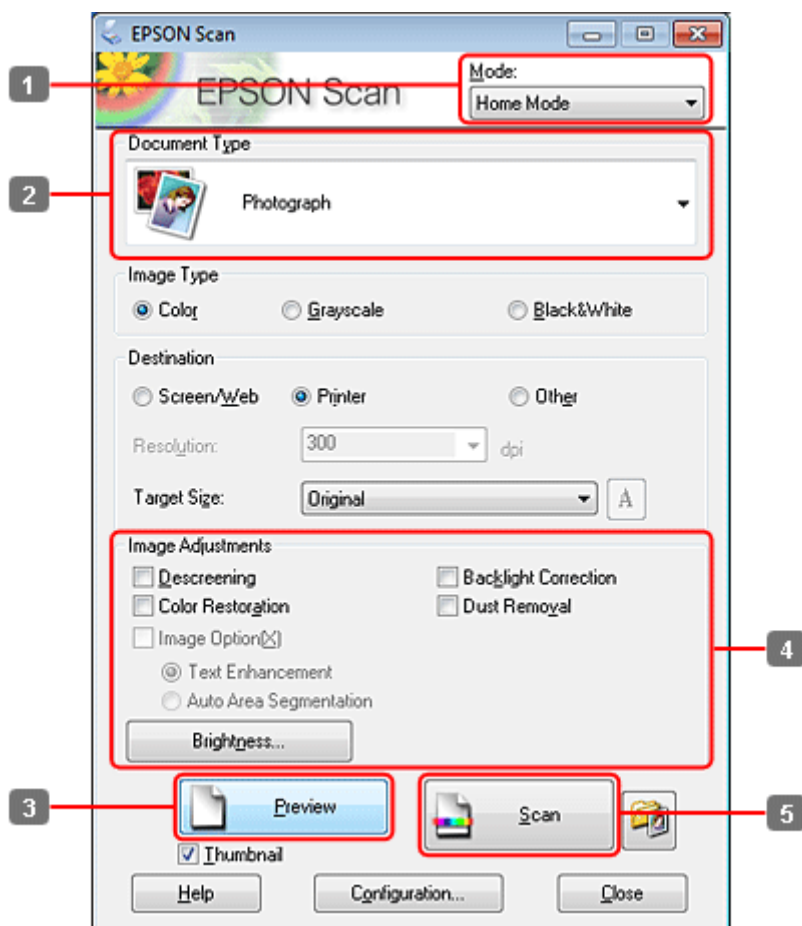

- 1 Select **Home Mode** from the Mode list.
- 2 Select **Photograph** as the Document Type setting.
- 3 Click **Preview**.
- 4 Adjust the exposure, brightness, and other image quality settings.
See the Help for more details on Epson Scan.

Scanning

- 5 Click **Scan**.

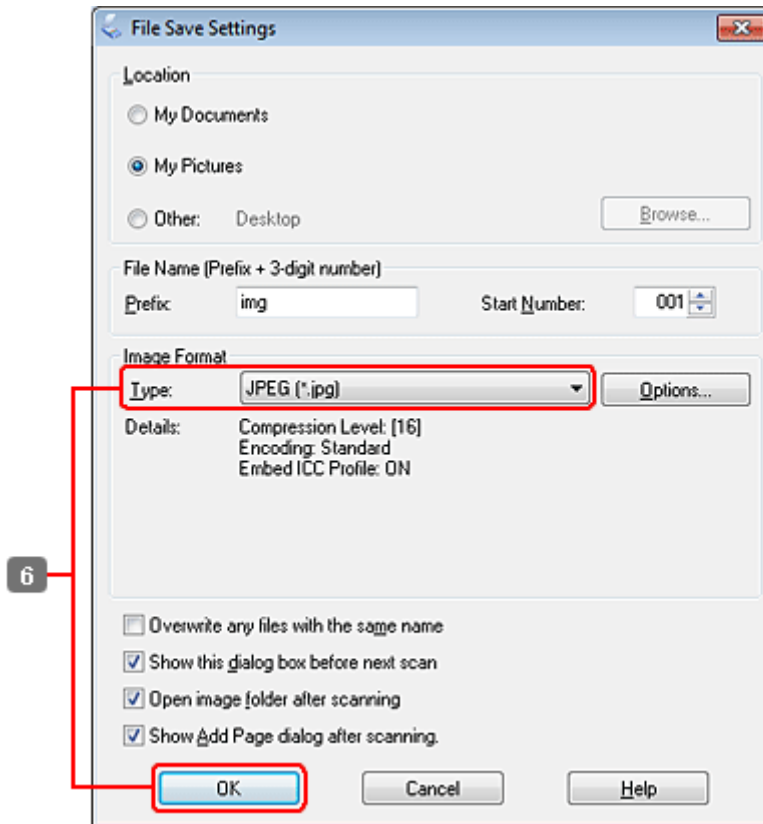

- 6 Select **JPEG** as the Type setting, and then click **OK**.

Your scanned image is saved.

Software Information

Starting Epson Scan Driver

This software lets you control all aspects of scanning. You can use this as a standalone scanning program or use it with another TWAIN-compliant scanning program.

How to start

- ❑ Windows:
Double-click the **EPSON Scan** icon on the desktop.
Or, select the start button icon or **Start > All Programs** or **Programs > EPSON > EPSON Scan > EPSON Scan**.
- ❑ Mac OS X:
Select **Applications > Epson Software > EPSON Scan**.

How to access the help

Click the **Help** button on the Epson Scan driver.

Starting Other Scanning Software

Note:

Some scanning software may not be included in some countries.

Epson Event Manager

This lets you assign any of the product buttons to open a scanning program. You can also save frequently used scanning settings, which can really speed up your scanning projects.

How to start

- ☐ Windows:
Select the start button or **Start > All Programs** or **Programs > Epson Software > Event Manager**.
- ☐ Mac OS X:
Select **Applications > Epson Software**, and then double-click the **Launch Event Manager** icon.

How to access the help

- ☐ Windows:
Click the  icon in the upper right corner of the screen.
- ☐ Mac OS X:
Click **menu > Help > Epson Event Manager Help**.

Copying

Selecting Paper

Before printing, you need to select the correct paper type setting. This important setting determines how the ink is applied to the paper.

Note:



- ❑ The availability of special media varies by location.
- ❑ For the loading capacity, see the following instructions.
➔ [“Selecting which tray to use and its loading capacities” on page 22](#)

	If you want to print on this paper	Choose this Paper Type on the LCD screen
a	Plain paper	Plain Paper
b	Epson Bright White Ink Jet Paper	Plain Paper



Copying Documents

Basic copying

Use the ◀, ▶, ▲, or ▼ buttons to change the LCD screen view to find the menu, setting item, or option you want to enter.





- 1 Load paper.
➔ [“Loading Paper” on page 24](#)
- 2 Place original horizontally.
➔ [“Placing Originals” on page 31](#)
- 3 Enter  **Copy** mode.
- 4 Set the number of copies.
- 5 Set the density.
- 6 Enter the  **Menu**.
- 7 Select **Paper and Copy Settings**.



Copying

- 8 Select the appropriate copy settings.
- 9 Press  **Menu** to finish making settings.
- 10 Press the  **Start (B&W)** button to start copying.

2-Sided Copying

With duplex copying, you can create double-sided or single-sided copies from double-sided or single-sided originals.

Follow the instructions below to perform duplex copying. Use the , , , or  buttons to change the LCD screen view to find the menu, setting item, or option you want to enter.

- 1 Load paper.
➔ [“Loading Paper” on page 24](#)
- 2 Place original horizontally.
➔ [“Placing Originals” on page 31](#)
- 3 Enter  **Copy** mode.
- 4 Set the number of copies.
- 5 Set the density.
- 6 Enter the  **Menu**.
- 7 Select **Paper and Copy Settings**.
- 8 Select **2-Sided Copying**.
- 9 Select the type of 2-sided copying.

Setting	Description
1>1-Sided	Normal copying.
1>2-Sided	Two single-sided originals are printed onto each side of a single sheet of paper.
2>1-Sided	Each side of a double-sided original is printed onto one side of a single sheet of paper.
2>2-Sided	Each side of a double-sided original is printed onto each side of a single sheet of paper.

Copying

- 10** Make the appropriate settings for **Document Orientation**, **Binding Direction**, or **Binding Margin**.





Setting	Description
Document Orientation	Specifies the orientation of your originals. This setting is not available when the following settings have been made. 2-Sided Copying - 2>2-Sided or 2-Sided Copying - 1>1-Sided when Layout is set to With Border
Binding Direction	Specifies the binding direction of your originals. This setting is available only when 2>1-Sided is selected.
Binding Margin	Specifies the binding direction of your prints. This setting is available only when 1>2-Sided is selected.



- 11** Press  **Menu** to finish making settings.

- 12** Press the  **Start (B&W)** button to start copying.



Collate Copying

With the collate copying function, multiple copies of multiple pages in a document are printed in order and collated by copy set.

Follow the instructions below to perform collated copying. Use the , , , or  buttons to change the LCD screen view to find the menu, setting item, or option you want to enter.





- 1** Load paper.
➔ [“Loading Paper” on page 24](#)
- 2** Place original horizontally.
➔ [“Placing Originals” on page 31](#)
- 3** Enter  **Copy** mode.
- 4** Set the number of copies.
- 5** Set the density.
- 6** Enter the  **Menu**.
- 7** Select **Paper and Copy Settings**.
- 8** Select **Collate Copying**.
- 9** Select **On**.





Copying

- 10 Press  **Menu** to finish making settings.
- 11 Press the  **Start (B&W)** button to start copying.

Layout copying

With the layout function, you can copy two single-sided originals onto a single page.

Follow the instructions below to use the layout function. Use the , , , or  buttons to change the LCD screen view to find the menu, setting item, or option you want to enter.

- 1 Load paper.
➔ [“Loading Paper” on page 24](#)
- 2 Place original horizontally.
➔ [“Placing Originals” on page 31](#)
- 3 Enter  **Copy mode**.
- 4 Enter the  **Menu**.
- 5 Select **Paper and Copy Settings**.
- 6 Select **Layout**.
- 7 Select **2-up Copy**.
- 8 Press  **Menu** to finish making settings.
- 9 Press the  **Start (B&W)** button to start copying.

Copy Mode Menu List

Refer to the section below for the Copy mode menu list.

➔ [“Copy mode menu list” on page 108](#)

Faxing

Introducing FAX Utility

FAX Utility is a software capable of transmitting data such as documents, drawings, and tables created using a word processing or spreadsheet application directly by fax, without printing. In addition, this utility has a function to save a received fax as a PDF file on a computer. This enables you to check the data without printing it and print only the data that you want to print. Use the following procedure to run the utility.

Windows

Click the start button (Windows 7 and Vista) or click **Start** (Windows XP), point to **All Programs**, select **Epson Software**, and then click **FAX Utility**. (Server OS is not supported.)

Mac OS X

Click **System Preference**, click **Print & Fax** or **Print & Scan**, and then select **FAX (your printer)** from Printer. Then, click **Open Print Queue** and click **Utility**. Or, click **Option & Supplies - Utility - Open Printer Utility**.

Note:

For more details, see the online help for FAX Utility.

Connecting to a Phone Line

Using the phone line for fax only

- 1 Connect a phone cable leading from a telephone wall jack to the LINE port.

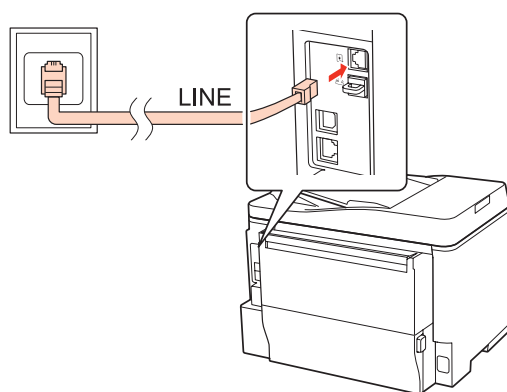

- 2 Turn on auto answer.

Caution:

If you do not connect an external telephone to the product, make sure you turn on auto answer. Otherwise, you cannot receive faxes.

Sharing line with phone device

1

Connect a phone cable leading from a telephone wall jack to the LINE port.

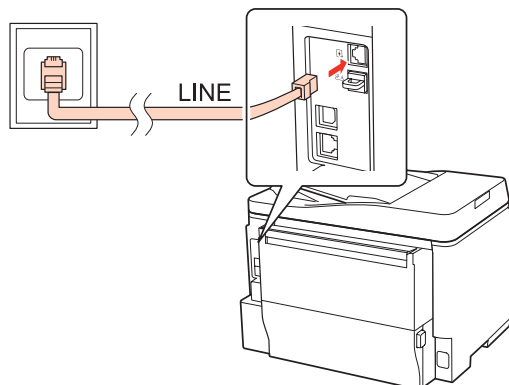
**2**

Remove the cap.

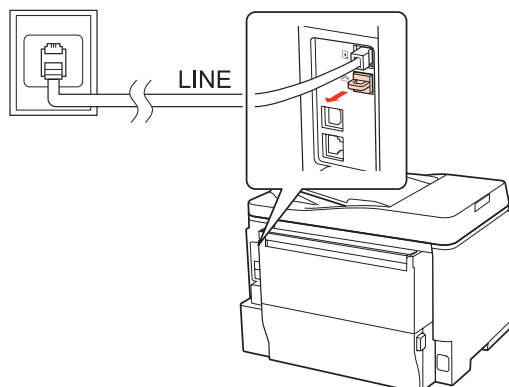

Faxing

- 3
- Connect a phone or answering machine to the EXT. port.

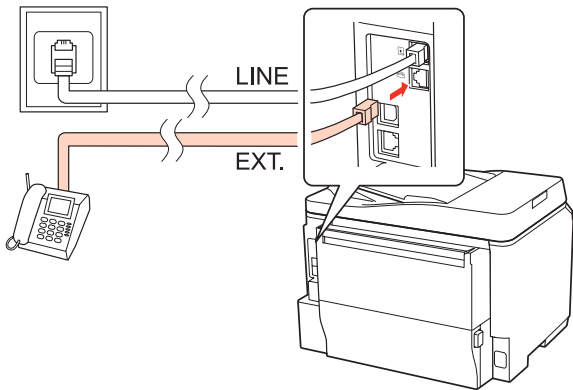

Note:

- ❑ See the following for other connection methods.
- ❑ For details, see the documentation that came with your devices.

Connecting to DSL

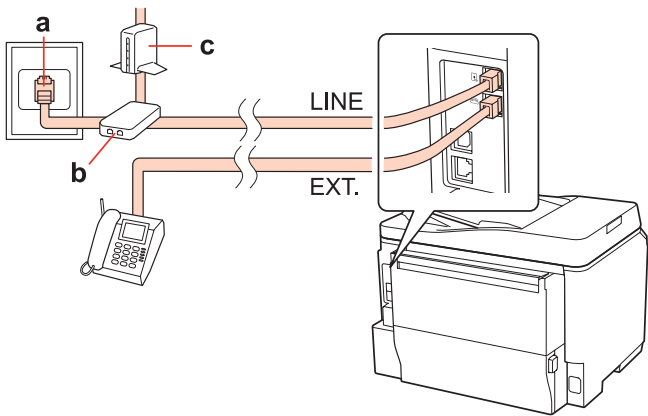

a	Telephone wall jack
b	Splitter
c	DSL modem

Faxing

Connecting to ISDN (one phone number)

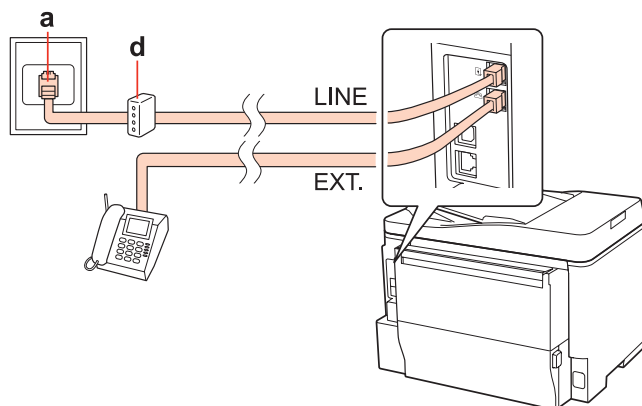

a	ISDN wall jack
d	Terminal adapter or ISDN router

Connecting to ISDN (two phone numbers)

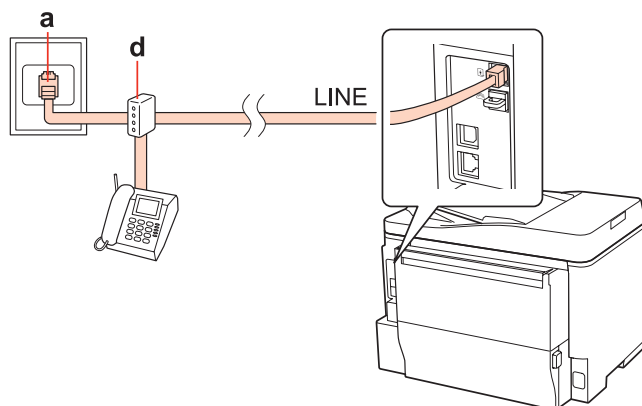

a	ISDN wall jack
d	Terminal adapter or ISDN router

Checking the fax connection

Follow the instructions below to check the fax connection. Use the ◀, ▶, ▲, or ▼ buttons to change the LCD screen view to find the menu, setting item, or option you want to enter.

- 1 Load A4-size plain paper.
➡ [“Loading Paper” on page 24](#)
- 2 Enter **Ⓜ Setup** mode.
- 3 Select **Fax Settings**.

Faxing

- 4 Select **Check Fax Connection**.
- 5 Press the  **Start (B&W)** buttons to print the report.





Note:





If an errors are reported, try the solutions in the report.

Setting Up Fax Features

Setting up speed dial entries

You can create a speed dial list allowing you to select fax recipient numbers quickly when faxing. Up to 60 combined speed dial and group dial entries can be registered.

Follow the instructions below to create a speed dial list. Use the , , , or  buttons to change the LCD screen view to find the menu, setting item, or option you want to enter.

- 1 Enter  **Fax mode**.
- 2 Enter the  **Menu**.
- 3 Select **Speed Dial Setup**.
- 4 Select **Create**. You see the available speed dial entry numbers.
- 5 Press  or  to select the speed dial entry number that you want to register. You can register up to 60 entries.
- 6 Press **OK**.
- 7 Use the numeric keypad with other buttons on the control panel to enter a phone number. You can enter up to 64 digits.

Note:

To separate phone numbers, enter a space by pressing .

- 8 Press **OK**.

Faxing

- 9 Enter a name to identify the speed dial entry. You can enter up to 30 characters.

Note:

For details on using the virtual keyboard, refer to the section below.



➡ [“Using the LCD screen” on page 20](#)

- 10 Select **Done** to register the name.

Setting up group dial entries

You can add speed dial entries to a group, allowing you to send a fax to multiple recipients at the same time. Up to 60 combined speed dial and group dial entries can be entered.

Follow the instructions below to add speed dial entries to a group. Use the ◀, ▶, ▲, or ▼ buttons to change the LCD screen view to find the menu, setting item, or option you want to enter.

- 1 Enter  **Fax** mode.
- 2 Enter the  **Menu**.
- 3 Select **Group Dial Setup**.
- 4 Select **Create**. You see the available group dial entry numbers.
- 5 Press ▲ or ▼ to select the group dial entry number that you want to register.
- 6 Press **OK**.
- 7 Enter a name to identify the group dial entry. You can enter up to 30 characters.

Note:

For details on using the virtual keyboard, refer to the section below.

➡ [“Using the LCD screen” on page 20](#)

- 8 Select **Done** to register the name.
- 9 Press ▲ or ▼ to select the speed dial entry number that you want to register in the group dial list.

Faxing

- 10** Press **▶** to add the speed dial entry to the group dial.

Note:

Press **◀** to cancel adding the speed dial entry that you selected.

- 11** Repeat steps 9 and 10 to add other speed dial entries to the group dial list. You can register up to 30 speed dial entries in a group dial.

- 12** Press **OK** to finish creating a group dial list.

Creating header information

You can create a fax header by adding information such as your phone number or name.

Follow the instructions below to create a fax header. Use the **◀**, **▶**, **▲**, or **▼** buttons to change the LCD screen view to find the menu, setting item, or option you want to enter.

Note:

Make sure you have set the time correctly.

➔ [“Setting/Changing Time and Region” on page 129](#)

- 1** Enter **Ⓜ Setup** mode.
- 2** Select **Fax Settings**.
- 3** Select **Communication**.
- 4** Select **Header**.
- 5** Select **Fax Header**.
- 6** Enter the header information. You can enter up to 40 characters.

Note:

For details on using the virtual keyboard, refer to the section below.

➔ [“Using the LCD screen” on page 20](#)

- 7** Select **Done**.
- 8** Select **Your Phone Number**.

Faxing

- 9** Use the numeric keypad with other buttons on the control panel to enter your phone number. You can enter up to 20 digits.

Note:

- ☐ Press ► to enter a space, and press ◀ to delete.
- ☐ Press the # button to enter a plus sign (+) which represents the international call prefix. Note that the * button does not work.

- 10** Press **OK** to register the header information.

Changing Fax Output setting to print

You can select whether to save the received fax as a data file or to print it. To print the fax, follow the steps below.

Follow the instructions below to change the fax output setting to print. Use the ◀, ▶, ▲, or ▼ buttons to change the LCD screen view to find the menu, setting item, or option you want to enter.

Note:

- ☐ Use FAX Utility to change the setting to save the received fax as a data file. You cannot change the setting to save from the control panel.
- ☐ When you change the setting from save to print, the received fax data stored in the product's memory will be printed automatically.

- 1** Enter **Ⓜ Setup** mode.
- 2** Select **Fax Settings**.
- 3** Select **Receive Settings**.
- 4** Select **Fax Output**.
- 5** Press **OK**.
- 6** Select **Yes**.

Selecting paper source to print fax

Follow the instructions below to select the paper source to print the fax. Use the ◀, ▶, ▲, or ▼ buttons to change the LCD screen view to find the menu, setting item, or option you want to enter.

- 1** Enter **Ⓜ Setup** mode.

Faxing

- 2 Select **Fax Settings**.
- 3 Select **Receive Settings**.
- 4 Select **Paper Source to Print**.
- 5 Select the paper source that you want to change.
- 6 Change the setting.



Sending Faxes

Basics of send faxes

Use the ◀, ▶, ▲, or ▼ buttons to change the LCD screen view to find the menu, setting item, or option you want to enter.

- 1 Place your original in the Automatic Document Feeder or on the document glass.
➔ [“Placing Originals” on page 31](#)
- 2 Enter  **Fax** mode.
- 3 Use the keys on the numeric keypad to enter the fax number. You can enter up to a maximum of 64 digits.

Note:

- ☐ To separate phone numbers, enter a space by pressing ▶.
- ☐ To display the last fax number you used, press  **Redial/Pause**.
- ☐ Press  **Menu** and select **Send Settings** to change the settings.

- 4 Press one of the  **Start** buttons to start sending.

Note:

If the fax number is busy or there is some problem, this product redials after one minute. Press  **Redial/Pause** to redial immediately.

Sending faxes using speed dial/group dial

You can add speed dial entries to a group, allowing you to send a fax to multiple recipients at the same time. Up to 60 combined speed dial and group dial entries can be entered.

Faxing

Follow the instructions below to send faxes using speed dial/group dial. Use the ◀, ▶, ▲, or ▼ buttons to change the LCD screen view to find the menu, setting item, or option you want to enter.

- 1 Place your original in the Automatic Document Feeder or on the document glass.
➔ [“Placing Originals” on page 31](#)

- 2 Enter  **Fax** mode.

- 3 Press  **Speed Dial**.

Note:
Press  **Speed Dial** to switch the speed dial list or group dial list.

- 4 Select the entry number to send.

Note:
Press  **Menu** and select **Send Settings** to change the settings.

- 5 Press one of the  **Start** buttons to start sending.

Note:
To scan and fax both sides of your original, load the original in the ADF. After step 4, press  **Menu** and select **Send Settings - 2-Sided Faxing - On**.

Sending faxes by broadcasting

Broadcast allows you to easily send the same fax to multiple numbers (up to 30) using speed dial/group dial, or by entering the fax numbers.

Follow the instructions below to send faxes by broadcasting. Use the ◀, ▶, ▲, or ▼ buttons to change the LCD screen view to find the menu, setting item, or option you want to enter.

Note:
You can only send B&W faxes.

- 1 Place your original in the Automatic Document Feeder or on the document glass.
➔ [“Placing Originals” on page 31](#)

- 2 Enter  **Fax** mode.

- 3 Enter the  **Menu**.

Faxing

- 4** Select **Broadcast Fax**.

Note:

To select recipients from a speed or group dial list, go to step 7.

- 5** Press **▶**, and then enter a fax number.

- 6** Press **▼**, and then add the fax number.

Note:

☐ To add another number, repeat steps 5 and 6.

☐ If you do not need to add recipients from the speed dial/group dial lists, press **OK** and go to step 10.

- 7** Press **≡** **Speed Dial**.

Note:

Press **≡** **Speed Dial** to switch the speed dial list or group dial list.

- 8** Press **▲** or **▼** to select an entry number, and then press **▶** to add phone numbers. Repeat this step to add another entry.

Note:

To cancel adding the entry, press **◀**.

- 9** Press **OK**. You see a confirmation message.

- 10** Press the **◇ Start (B&W)** button to send the fax.

Sending a fax at a specified time

Follow the instructions below to send a fax at a specified time. Use the **◀**, **▶**, **▲**, or **▼** buttons to change the LCD screen view to find the menu, setting item, or option you want to enter.

Note:

- ☐ Make sure you have set the time correctly.
➔ [“Setting/Changing Time and Region” on page 129](#)
- ☐ You can only send B&W faxes.

- 1** Place your original in the Automatic Document Feeder or on the document glass.
➔ [“Placing Originals” on page 31](#)

- 2** Enter **ⓧ Fax** mode.

Faxing

- 3 Enter a fax number. You can also use redial, speed dial, or group dial lists to select fax numbers.
- 4 Enter the ☰ **Menu**.
- 5 Select **Send Fax Later**.
- 6 Select **On**.
- 7 Set the time that you want to send the fax, and then press **OK**.
- 8 Press ⏮ **Back** to return to the fax send screen.
- 9 Press the ⬠ **Start (B&W)** button to start scanning. The scanned image is sent at the specified time.

Note:

If you need to cancel faxing at the time you specified, press ⏻ **Stop/Reset**.

Sending a fax from a connected phone

If the recipient has the same number for both phone and fax, you can send a fax after talking over the phone without hanging up.

- 1 Place your original in the Automatic Document Feeder or on the document glass.
➡ [“Placing Originals” on page 31](#)
- 2 Dial a number from the phone connected to the product.

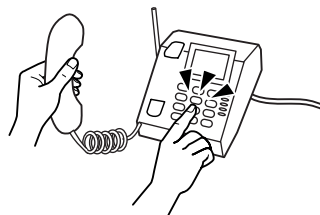

- 3 Select **Send**.
- 4 Press one of the ⬠ **Start** buttons to send fax.

Faxing

- 5 Hang up the phone.



Receiving Faxes

Receiving faxes automatically

The product automatically receives and prints faxes in Auto Answer mode.

Note:

- ☐ Depending on the **Fax Output** settings, the received fax is saved as a data or printed.
➔ [“Changing Fax Output setting to print” on page 94](#)
- ☐ If **Fax Output** is set to **Save**, the received fax data is automatically saved as data, and you can skip step 1.

- 1 Load A4-size plain paper.
➔ [“Loading Paper” on page 24](#)
- 2 Press  **Auto Answer** to turn on the Auto Answer mode.

Note:

- ☐ When an answering machine is connected directly to this product, make sure you set **Rings to Answer** correctly using the following procedure.
- ☐ Depending on the region, **Rings to Answer** may be unavailable.

- 3 Enter  **Setup** mode.
- 4 Select **Fax Settings**.
- 5 Select **Communication**.
- 6 Select **Rings to Answer**.
- 7 Press **▲** or **▼** to select the number of rings, and then press **OK**.



Caution:

Select more rings than needed for the answering machine to pick up. If it is set to pick up on the fourth ring, set the product to pick up on the fifth ring or later. Otherwise the answering machine cannot receive voice calls.

Faxing

Note:

When you receive a call and the other party is a fax, the product receives the fax automatically even if the answering machine picks up the call. If you pick up the phone, wait until the LCD screen displays a message saying that a connection has been made before you hang up. If the other party is a caller, the phone can be used as normal or a message can be left on the answering machine.

Receiving faxes manually

If your phone is connected to the product, and Auto Answer mode has been set to Off, you can receive fax data after the connection is made.

Note:

- ☐ Depending on the **Fax Output** settings, the received fax is saved as data or printed.
 - ➔ [“Changing Fax Output setting to print” on page 94](#)
- ☐ If **Fax Output** is set to **Save**, the received fax data is automatically saved as data, and you can skip step 1.

- 1** Load A4-size plain paper.
 - ➔ [“Loading Paper” on page 24](#)
- 2** When the telephone rings, lift the phone connected to the product.



- 3** Select **Receive**.
- 4** Press the **Start (B&W)** button to receive the fax, and then put the phone back on the hook.

Note:

If **Fax Output** is set to **Save**, the received fax data is automatically saved as data, and you do not have to proceed to step 5.

- 5** Press the **Start (B&W)** button to print your faxes.

Receive a fax by polling



This allows you to receive a fax from the fax information service you have called.

Faxing

Note:

- ☐ Depending on the **Fax Output** settings, the received fax is saved as a data or printed.
➔ [“Changing Fax Output setting to print” on page 94](#)
- ☐ If **Fax Output** is set to **Save**, the received fax data is automatically saved as data, and you can skip step 1.

Follow the instructions below to receive a fax by polling. Use the ◀, ▶, ▲, or ▼ buttons to change the LCD screen view to find the menu, setting item, or option you want to enter.

- 1** Load A4-size plain paper.
➔ [“Loading Paper” on page 24](#)
- 2** Enter  **Fax** mode.
- 3** Enter the  **Menu**.
- 4** Select **Polling**.
- 5** Enter the fax number.
- 6** Press the  **Start (B&W)** button to receive the fax.



Note:

- ☐ If **Fax Output** is set to **Save**, the received fax data is automatically saved as data, and you do not have to proceed to step 7.
- ☐ If **Auto Answer** mode is turned on, the received fax data is automatically printed, and you do not have to proceed to step 7.

- 7** Press the  **Start (B&W)** button to print the received fax.

Printing Reports

Follow the instructions below to print a fax report. Use the ◀, ▶, ▲, or ▼ buttons to change the LCD screen view to find the menu, setting item, or option you want to enter.

- 1** Load A4-size plain paper.
➔ [“Loading Paper” on page 24](#)
- 2** Enter  **Fax** mode.
- 3** Enter the  **Menu**.
- 4** Select **Fax Report**.

Faxing

5 Press ▲ or ▼ to select an item.

6 Press OK.

Note:
*Only **Fax Log** can be viewed on the screen.*

7 Press the ◇ **Start (B&W)** button to print the report you selected.

Fax Mode Menu List

Refer to the section below for the Fax mode menu list.

➡ [“Fax mode menu list” on page 109](#)

Using the Control Panel

Selecting a Mode

You can use this product as a printer, copier, scanner, and fax. When using one of these functions, except the printer function, select your desired function by pressing the corresponding Mode button on the control panel. Each mode's main screen appears as you select the mode.

There are three Mode buttons on the control panel that allow you to switch between the modes: Copy mode, Scan mode, and Fax mode. In addition, you can also use the Setup button for making various settings for this product.

Setup Mode

Lock Settings

You can lock the control panel to make it childproof, or to prevent unintended changes made by using the control panel.

- 1 Enter **Ⓜ** Setup mode.
- 2 Select **Lock Settings**.
- 3 Select **On**.
- 4 Enter the password. You can enter up to 20 characters.

Note:

For details on using the virtual keyboard, refer to [“Using the LCD screen” on page 20](#).

- 5 Press the ◀, ▶, ▲, or ▼ buttons to select **Done**, and then press the OK button.

Note:

- ❑ To turn off the Lock Settings or change the password, carry out steps 1 and 2 above, and follow the on-screen instructions.
- ❑ If you forget the password, contact Epson Support.
➔ [“Where To Get Help” on page 191](#)

Power Off Timer

Note:

This function is not available for Fax model.

You can adjust the time before Power Management is applied. Any increase will affect the printer's energy efficiency. Please consider the environment before making any change.

- 1 Enter **⏏ Setup** mode.
- 2 Select **Printer Setup**.
- 3 Select **Power Off Timer**.
- 4 Select the time.

Paper Size Loaded

Select your paper size loaded in the rear MP tray and cassette(s).

- 1 Enter **⏏ Setup** mode.
- 2 Select **Printer Setup**.
- 3 Select **Paper Size Loaded**.
- 4 Select paper source that you load.
- 5 Select paper size that you load.

Paper Size Notice

If you want to ignore a paper size error, select **Off**. When you turn this item off, the product keeps printing even if the image size exceeds the printable area for the specified paper size. This may cause smudges because of the ink that is not transferred onto the paper properly. When this item is turned on, the product stops printing if a paper size error occurs.

- 1 Enter **⏏ Setup** mode.
- 2 Select **Printer Setup**.

Using the Control Panel

3 Select **Paper Size Notice**.

4 Select **On** or **Off**.

Print Status Sheet

Prints a sheet showing the current product settings and installed options. This sheet can be useful to confirm whether options have been installed correctly.

1 Enter **⏏ Setup** mode.

2 Select **Print Status Sheet**.

3 Press the **⬠ Start (B&W)** button to print the status sheet.

Print PS3 Status Sheet

Prints a sheet showing information about the PS3 such as the PS3 version.

1 Enter **⏏ Setup** mode.

2 Select **Print PS3 Status Sheet**.

3 Press the **⬠ Start (B&W)** button to print the status sheet.

Setup mode menu list

Note:
Depending on the model, some functions may not be available.

Menu	Setting Item	Description
Ink Levels	-	Checks the status of ink cartridges and maintenance box.
Maintenance	Nozzle Check	Prints a nozzle check pattern to check the condition of the print head.
	Head Cleaning	Cleans the print head to improve the condition of the print head.
	Head Alignment	Adjusts the alignment of the print head.

Using the Control Panel

Menu	Setting Item	Description
Printer Setup	Paper Size Loaded	➔ See "Paper Size Loaded" on page 104
	Thick Paper	Turn on when printing on thick paper.
	Dry Time	Sets the dry time when 2-sided printing.
	Sound	On, Off
	Date/Time	➔ See "Setting/Changing Time and Region" on page 129
	Daylight Saving Time	-
	Country/Region	➔ See "Setting/Changing Time and Region" on page 129
	Language	-
	Paper Size Notice	➔ See "Paper Size Notice" on page 104
Network Settings	For details on the setting items, see the online Network Guide.	
File Sharing Setup	For details on the setting items, see the online Network Guide.	
Fax Settings	Send Settings	<p>Resolution: Select this option to change the resolution for fax data you are sending.</p> <p>Quality: Select this option to change the quality for fax data you are sending.</p> <p>Contrast: Select this option to change the contrast for fax data you are sending.</p> <p>2-Sided Faxing: Turn on when sending 2-sided originals in the ADF.</p> <p>Last Transmission Report: Indicates whether or when the product prints a report for outgoing faxes. Select Off to turn off report printing, select On Error to print reports only when an error occurs, or select On Send to print reports for every fax you send.</p>
	Receive Settings	<p>Paper Source to Print: ➔ See "Selecting paper source to print fax" on page 94</p> <p>Auto Reduction: Indicates whether large received faxes are reduced in size to fit on A4-size, or printed at their original size on multiple sheets.</p> <p>Fax Output: ➔ See "Changing Fax Output setting to print" on page 94</p>

Using the Control Panel

Menu	Setting Item	Description
	Communication	<p>Dial Mode: Indicates the type of phone system to which you have connected the product. Depending on the region, this setting may not be displayed.</p> <p>DRD: Indicates the type of answer ring pattern you want to use to receive faxes. To select an option other than All (or Off), you must set up your phone system to use different ring patterns. This option may be On or Off depending on the region.</p> <p>ECM: Indicates whether or not to use Error Correction Mode to automatically correct fax data sent/received with errors due to the line or any other problems. Color faxes cannot be sent/received when ECM is off.</p> <p>V.34: Indicates the speed at which you transmit and receive faxes. On is 33.6 Kbps and Off is 14.4 Kbps.</p> <p>Rings to Answer: Indicates the number of rings that must occur before the product automatically receives a fax. Depending on the region, this setting may not be displayed.</p> <p>Dial Tone Detection: When this is set to On, the product starts dialing after it detects a dial tone. It may not be able to detect a dial tone when a PBX (Private Branch Exchange) or a TA (Terminal Adapter) is connected. In that case, set to Off. However, doing so may drop the first digit of a fax number and send the fax to the wrong number.</p> <p>Header: ➔ See “Creating header information” on page 93</p>
	Check Fax Connection	Checks the status of your fax connection.
Print Status Sheet	-	➔ See “Print Status Sheet” on page 105
Print PS3 Status Sheet	-	➔ See “Print PS3 Status Sheet” on page 105
Lock Settings	On, Off, Change Password	➔ See “Lock Settings” on page 103
Restore Default Settings	Fax Send/Receive Settings	Initializes Fax Send/Receive settings to the factory default settings.
	Fax Data Settings	Initializes Fax Data settings to the factory default settings.
	Network Settings	Initializes Network settings to the factory default settings.
	All except Network & Fax Settings	Initializes all settings except for Network & Fax settings to the factory default settings.
	All Settings	Initializes all settings to the factory default settings.

Copy Mode

Copy mode menu list

Note:

Depending on the model, some functions may not be available.

Menu	Setting and Options	
Paper and Copy Settings	2-Sided Copying	1>1-Sided, 1>2-Sided, 2>1-Sided, 2>2-Sided
	Collate Copying	Off, On
	Layout	With Border, 2-up Copy
	Reduce/Enlarge	Custom Size, Actual Size, Auto Fit Page, 10 x 15 cm->A4, A4->10 x 15 cm, 13 x 18->10 x 15, 10 x 15->13 x 18, A5->A4, A4->A5
	Paper Size	A4, A5, 10 x 15 cm(4 x 6 in), 13 x18 cm(5 x 7 in)
	Paper Type	Plain Paper, Matte, Prem. Glossy, Ultra Glossy, Glossy, Photo Paper
	Quality	Standard Quality, Best
	Document Orientation	Portrait, Landscape
	Binding Direction	Left, Top
	Binding Margin	Left, Top
Maintenance	Nozzle Check	
	Head Cleaning	
	Head Alignment	
Problem Solver		

Scan Mode

Scan mode menu list

Note:

Depending on the model, some functions may not be available.

Using the Control Panel

Menu	Setting and Options	
Scan to USB Device	Format	JPEG, PDF
	2-Sided Scanning	Off, On
	Scan Area	A4, Auto Cropping, Max Area
	Document	Text, Photograph
	Resolution	200dpi, 300dpi, 600dpi
	Contrast	-4 to +4
	Document Orientation	Portrait, Landscape
	Binding Direction	Left, Top
Scan to PC* ¹		
Scan to PC (PDF)* ¹		
Scan to PC (Email)* ¹		
Scan to PC (WSD)* ²		

*¹ See the ☰ Scan Menu below.

*² Available for computers running English versions of Windows 7 or Vista.

☰ Scan Menu

Scan Settings	2-Sided Scanning	Off, On
Maintenance	Nozzle Check	
	Head Cleaning	
	Head Alignment	
Problem Solver		

Fax Mode

Fax mode menu list

Note:

- ❑ These functions are only available for Fax capable models.
- ❑ Depending on the model, some functions may not be available.







Using the Control Panel

Menu	Setting item	Description
Send Settings	Resolution	Select this option to change the resolution for fax data you are sending.
	Quality	Select this option to change the quality for fax data you are sending.
	Contrast	Select this option to change the contrast for fax data you are sending.
	2-Sided Faxing	Turn on when sending 2-sided originals in the ADF.
Speed Dial Setup	Create	➡ See "Setting up speed dial entries" on page 91
	Edit	
	Delete	
Group Dial Setup	Create	➡ See "Setting up group dial entries" on page 92
	Edit	
	Delete	
Send Fax Later	-	➡ See "Sending a fax at a specified time" on page 97
Broadcast Fax	-	➡ See "Sending faxes by broadcasting" on page 96
Polling	-	➡ See "Receive a fax by polling" on page 100
Fax Report	Fax Log	Prints or displays the communication log.
	Last Transmission	Prints a communication-in log for the previous transmission or the previous polling results received.
	Speed Dial List	Prints the speed dial list.
	Group Dial List	Prints the group dial list.
	Reprint Faxes	Reprints from the latest fax received. When the memory is full, the oldest faxes are erased first.
	Protocol Trace	Prints the protocol for the latest communication.
Maintenance	Nozzle Check	
	Head Cleaning	
	Head Alignment	
Problem Solver		

Error Messages

This section describes the meaning of messages displayed on the LCD screen.

Using the Control Panel

Error Messages	Solutions
Paper out or Paper jam	➔ See “The Paper Jams” on page 143
No paper source matches paper size setting. Load XXX paper in YYY. Press  or  .	➔ See “Loading Paper” on page 24
No paper source matches paper size setting. Load appropriate paper in YYY. Press  or  .	
A printer error has occurred. Turn power off and then on again. For details, see your documentation.	Turn the printer off and then back on. Make sure that no paper is still in the printer. If the error message still appears, contact Epson support.
Printer error. Turn power off and then on again. For details, see your documentation.	
Communication error. Connect computer.	Make sure the computer is connected correctly. If the error messages still appears, make sure that scanning software is installed on your computer and that the software settings are correct.
Communication error. Make sure the computer is connected, then try again.	
Maintenance box is nearing end of its service life.	Replace maintenance box before the end of its service life. ➔ See “Replacing a maintenance box” on page 121 When the maintenance box is full, the printer stops and you need to replace the maintenance box to continue printing.
Maintenance Box is at the end of its service life. You need to replace it.	Replace maintenance box. ➔ See “Replacing a maintenance box” on page 121
Cannot recognize USB device.	Make sure USB device has been inserted correctly.
Cannot recognize the device.	Make sure the storage disk has been inserted correctly.
Cannot recognize the device. Make sure the connected device is capable of storage.	
No dial tone detected. Try Check Fax Connection.	Make sure the phone cable is connected correctly and the phone line works. ➔ See “Connecting to a Phone Line” on page 87 If you connected the product to a PBX (Private Branch Exchange) phone line or Terminal Adapter, turn off the Dial Tone Detection . ➔ See “Setup mode menu list” on page 105 (Fax Settings > Communication > Dial Tone Detection)
The combination of IP address and subnet mask is invalid. See your documentation.	Refer the online Network Guide.
Recovery Mode	The firmware update has failed. You will need to re-attempt the firmware update. Ready a USB cable and visit your local Epson website for further instructions.
One side will be printed. You can only use XXX size plain paper for 2-sided print.	Press the  button to cancel printing, or press the  Start (B&W) button to print one side using the currently loaded paper. For 2-sided printing, cancel printing, load a paper size that supports 2-sided printing, and then reprint the data.
Can not print because memory is full.	Not enough memory in the printer to complete the current print job. Press the  Start (B&W) button to cancel the current job.

Using the Control Panel

Error Messages	Solutions
Data error. Document was not printed.	Cannot print as there is a problem with the print data, such as the inclusion of compressed data. Check the print data.
Memory is full. Only one copy of documents was printed.	Not enough memory in the printer to print the documents at the specified number of copies. The printer automatically prints only one copy of the documents so that it can continue printing. To print multiple copies of the documents, try simplifying the page by reducing the number of graphics or reducing the number and type of fonts.
Memory is full. Data was printed with low resolution.	Not enough memory in the printer to print the page at the specified print quality. The printer automatically lowers the print quality so that it can continue printing. If the quality of the printout is not acceptable, try simplifying the page by reducing the number of graphics or reducing the number and type of fonts.

Installing Option

250-Sheet Paper Cassette Unit

Installing the paper cassette unit

Follow the steps below to install the paper cassette unit.

- 1 Turn the product off and unplug the power cord and all the interface cables.

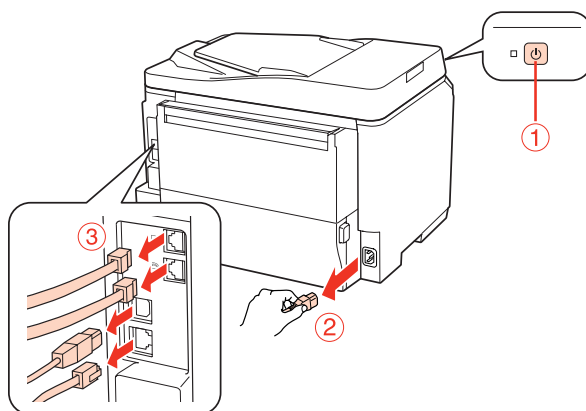
**Caution:**

Make sure to unplug the power cord from the product to prevent getting an electric shock.

- 2 Carefully remove the paper cassette unit from its carton and place it where you intend to set up the product.

Note:

- ☐ Remove the protective materials from the unit.
- ☐ Keep all protective materials in case you want to ship the optional paper cassette unit in the future.

- 3 Carefully, grasp the product at the position indicated below and lift it carefully.

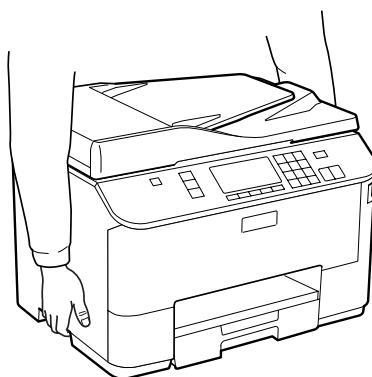

Installing Option

- 4 Align the corners of the product and the unit, then lower the product gently onto the unit so that the connector and two pins on the top of the unit fit into the terminal and the holes on the bottom of the product respectively.

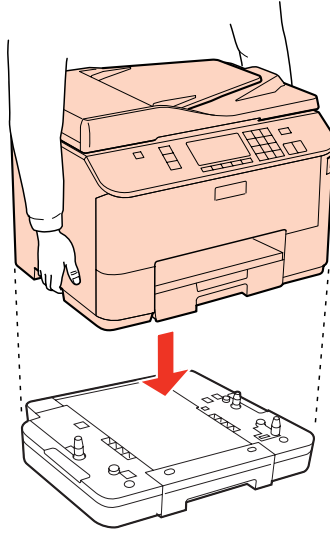

- 5 Reconnect all the interface cables and the power cord.
- 6 Plug the product's power cord into an electrical outlet.
- 7 Turn on the product.

To confirm that the option is installed correctly, print a Status Sheet.

➔ ["Print Status Sheet" on page 105](#)

Uninstalling the cassette unit

Perform the installation procedure in reverse.

Replacing Consumables

Ink Cartridges

Checking the ink cartridge status

For Windows

Note:

- ☐ *Epson cannot guarantee the quality or reliability of non-genuine ink. If non-genuine ink cartridges are installed, the ink cartridge status may not be displayed.*
- ☐ *When an ink cartridge is running low, the Low Ink Reminder screen automatically appears. You can also check the ink cartridge status from this screen. If you do not want to display this screen, first access the printer driver and then click the **Maintenance** tab, and then **Monitoring Preferences**. On the Monitoring Preferences screen, clear the **See Low Ink Reminder alerts** check box.*
- ☐ *If an ink cartridge is running low, prepare a new ink cartridge.*

To check the ink cartridge status, do one of the following:

- ☐ Open the printer driver, click the **Main** tab, and then click the **Ink Levels** button.
- ☐ Double-click the printer shortcut icon on your Windows taskbar. To add a shortcut icon to the taskbar, see the following section:
 - ➔ [“From the shortcut icon on the taskbar” on page 36](#)

Replacing Consumables

- ❑ Open the printer driver, click the **Maintenance** tab, then click the **EPSON Status Monitor 3** button. A graphic displays the ink cartridge status.

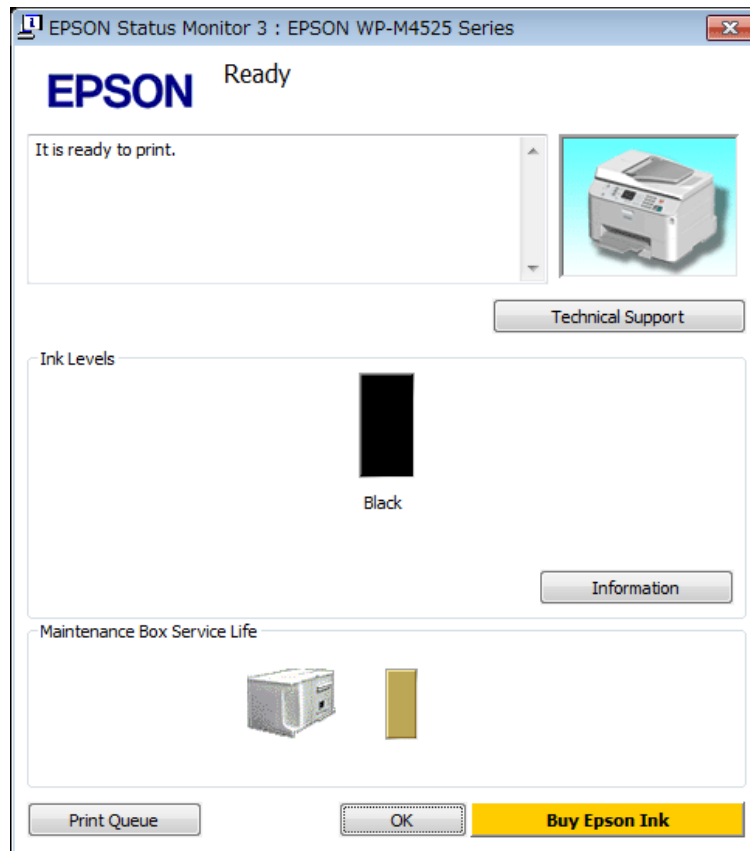

Note:

- ❑ If EPSON Status Monitor 3 does not appear, access the printer driver and click the **Maintenance** tab and then the **Extended Settings** button. In the Extended Settings window, check the **Enable EPSON Status Monitor 3** check box.
- ❑ Depending on current settings, the simplified status monitor may be displayed. Click the **Details** button to display the window above.
- ❑ The ink levels displayed are an approximate indication.

For Mac OS X

Note:

If an ink cartridge is running low, prepare a new ink cartridge.

You can check the ink cartridge status using EPSON Status Monitor. Follow the steps below.

1

Access the Epson Printer Utility 4 dialog.

➡ [“Accessing the printer driver for Mac OS X” on page 36](#)

Replacing Consumables

2

Click the **EPSON Status Monitor** button. The EPSON Status Monitor appears.

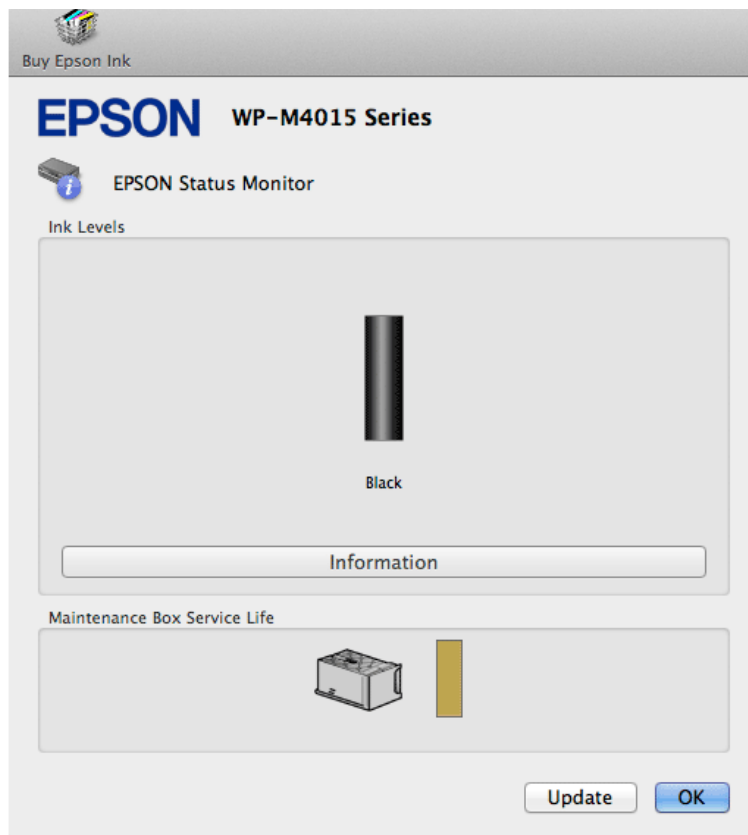

Note:

- ☐ The graphic displays the ink cartridge status when EPSON Status Monitor was first opened. To update the ink cartridge status, click **Update**.
- ☐ Epson cannot guarantee the quality or reliability of non-genuine ink. If non-genuine ink cartridges are installed, the ink cartridge status may not be displayed.
- ☐ The ink levels displayed are an approximate indication.

Using the control panel

1

Enter **Setup** mode.

2

Select **Ink Level**.

Note:

The ink levels displayed are an approximate indication.

Precautions on ink cartridge replacement

Read all of the instructions in this section before replacing the ink cartridges.

- ❑ We recommend storing ink cartridges at normal room temperature, and to use them by the expiry date printed on the cartridge packaging.
- ❑ For the best printing results, use up the ink cartridge within six months of installation.
- ❑ If you move ink cartridges from a cold place to a warm place, leave it at room temperature for more than four hours before using the ink cartridge.
- ❑ Although the ink cartridges may contain recycled materials, this does not effect printer function or performance.
- ❑ Do not drop or knock it against hard objects; otherwise, the ink may leak.
- ❑ This printer uses ink cartridges equipped with an IC chip that monitors the amount of ink used by each cartridge. Cartridges are usable even if they are removed and reinserted.
- ❑ If you need to remove an ink cartridge temporarily, be sure to protect the ink supply area from dirt and dust. Store the ink cartridge in the same environment as the printer.
- ❑ Never turn off the printer during initial ink charging. The ink may fail to filled up and the printer may become unavailable to print.
- ❑ The valve in the ink supply port is designed to contain any excess ink that may be released. However, careful handling is recommended. Do not touch the supply port of the ink cartridge or its surrounding area.
- ❑ For maximum ink efficiency, only remove an ink cartridge when you are ready to replace it. Ink cartridges with low ink status may not be used when reinserted.
- ❑ Other products not manufactured by Epson may cause damage that is not covered by Epson's warranties, and under certain circumstances, may cause erratic printer behavior.
- ❑ Keep ink cartridges out of the reach of children. Do not allow children to drink from or handle the cartridges.
- ❑ Be careful when you handle used ink cartridges, as there may be some ink around the ink supply port. If ink gets on your skin, wash the area thoroughly with soap and water. If ink gets into your eyes, flush them immediately with water. If discomfort or vision problems continue after a thorough flushing, see a doctor immediately.
- ❑ Epson recommends the use of genuine Epson ink cartridges. Epson cannot guarantee the quality or reliability of non-genuine ink. The use of non-genuine ink may cause damage that is not covered by Epson's warranties, and under certain circumstances, may cause erratic printer behavior. Information about non-genuine ink levels may not be displayed, and use of non-genuine ink is recorded for possible use in service support.
- ❑ Leave the old cartridge installed in the printer until you have obtained a replacement; otherwise, ink remaining in the print head nozzles may dry out.
- ❑ Never turn off the printer while replacing the ink cartridge. Doing so may damage the IC chip on the ink cartridge and the printer may not print properly.
- ❑ To ensure you receive premium print quality and to help protect your print head, a variable ink safety reserve remains in the cartridge when your printer indicates to replace the cartridge. The yields quoted for you do not include this reserve.

Replacing Consumables

Replacing an ink cartridge

When the ink cartridge becomes low or expended, a message appears on your computer or the control panel.

- 1 Open the front cover.
- 2 Push the ink cartridge and pull it out of the printer. Dispose of the used cartridge properly. Do not take the used cartridge apart or try to refill it.

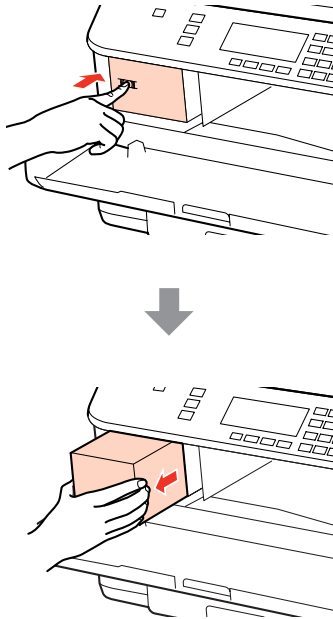
**Note:**

Removed ink cartridges may have ink around the ink supply port, so be careful not to get any ink on the surrounding area when removing the cartridges.

- 3 Remove the replacement ink cartridge from its package. Do not touch the green chip on the side of the cartridge. Doing so may prevent normal operation and printing.

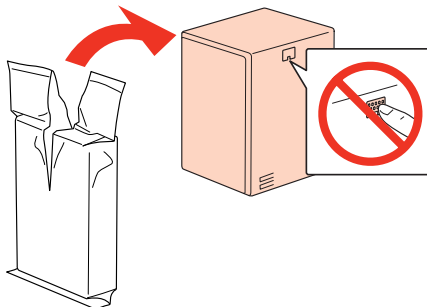
**Note:**

Do not shake used ink cartridges, as they may leak.

Replacing Consumables

- 4** Shake the ink cartridge for 5 seconds 15 times horizontally in approximately 5 cm movements as shown in the following illustration.

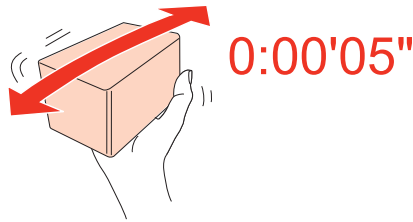

- 5** Place the ink cartridge into the cartridge holder. Push the cartridge until it clicks into place, and then close the front cover.

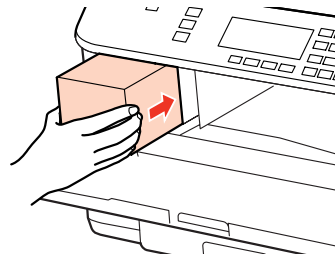

Note:

The power light continues to flash while the printer is charging ink. Do not turn off the printer during ink charging. If the ink charging is incomplete, you may not be able to print.

Ink cartridge replacement is complete. The printer will return to its previous status.

Maintenance Box

Checking the maintenance box status

The maintenance box status is shown in the same screen of the ink cartridge status. You can check the status from the printer software or the control panel.

➔ [“Checking the ink cartridge status” on page 115](#)

Handling precautions

Read all of the instructions in this section before replacing the maintenance box.

- ☐ Epson recommends the use of a genuine Epson maintenance box. The use of a non-genuine maintenance box may cause damage that is not covered by Epson's warranties, and under certain circumstances, may cause erratic printer behavior. Epson cannot guarantee the quality or reliability of a non-genuine maintenance box.
- ☐ Do not dismantle the maintenance box.
- ☐ Do not touch the green IC chip on the side of the maintenance box.
- ☐ Keep out of reach of children, and do not drink the ink.

Replacing Consumables

- ❑ Do not tilt the used maintenance box until it is placed in the plastic bag provided.
- ❑ Do not reuse a maintenance box which has been removed and left detached for a long period.
- ❑ Keep the maintenance box away from direct sunlight.

Replacing a maintenance box

To replace the maintenance box, follow the steps below.

- 1 Confirm that the product is not draining the ink.
- 2 Remove the replacement maintenance box from the package.

Note:

Do not touch the green chip on the side of the box. Doing so may prevent normal operation.

- 3 Push the buttons on either side of the rear unit at the same time, and then pull the unit out.
- 4 Put your hand on the handle of the maintenance box, and then pull the box outward.

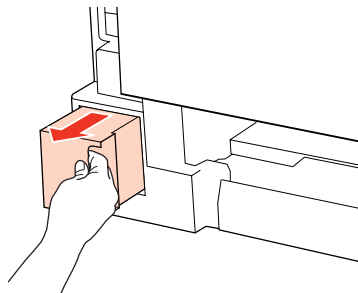

Note:

If ink gets on your hands, wash them thoroughly with soap and water. If ink gets into your eyes, flush them immediately with water.

- 5 Put the used maintenance box in the plastic bag provided with the replacement box, and dispose of it properly.

Note:

Do not tilt the used maintenance box until after it is sealed in the plastic bag.

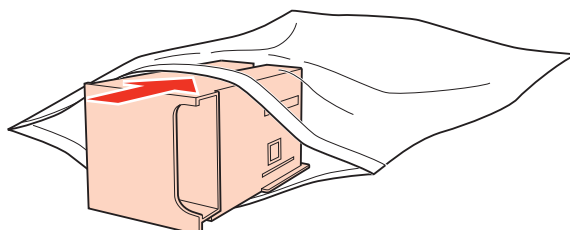

Replacing Consumables

- 6** Insert the maintenance box into place as far as it will go.

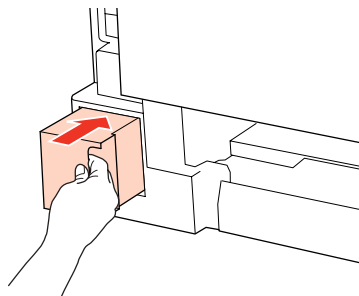

- 7** Push the button on either side of the rear unit at the same time, and then reattach the unit.

- 8** Press **OK**.

Maintenance box replacement is complete.

Maintaining Your Printer and Software

Checking the Print Head Nozzles

If you find that the print is unexpectedly faint or that dots are missing, you may be able to identify the problem by checking the print head nozzles.

You can check the print head nozzles from your computer by using the Nozzle Check utility or from the printer by using the buttons.

Using the Nozzle Check utility for Windows

Follow the steps below to use the Nozzle Check utility.

- 1 Make sure that no warnings or errors are displayed on the LCD screen.
- 2 Make sure that A4-size paper is loaded in the rear MP tray or the paper cassette.
- 3 Right-click the printer icon on the taskbar, then select **Nozzle Check**.
If the printer icon does not appear, refer to the following section to add the icon.
➔ [“From the shortcut icon on the taskbar” on page 36](#)
- 4 Follow the on-screen instructions.

Using the Nozzle Check utility for Mac OS X

Follow the steps below to use the Nozzle Check utility.

- 1 Make sure that no warnings or errors are displayed on the LCD screen.
- 2 Make sure that A4-size paper is loaded in the rear MP tray or the paper cassette.
- 3 Access the Epson Printer Utility 4 dialog.
➔ [“Accessing the printer driver for Mac OS X” on page 36](#)
- 4 Click the **Nozzle Check** button.
- 5 Follow the on-screen instructions.

Using the control panel

Follow the steps below to check the print head nozzles using the printer control panel.

Use the ◀, ▶, ▲, or ▼ buttons to change the LCD screen view to find the menu, setting item, or option you want to enter.

- 1 Make sure that A4-size paper is loaded in the paper cassette.
- 2 Press **Setup**.
- 3 Select **Maintenance**.
- 4 Select **Nozzle Check**.
- 5 Press the **Start (B&W)** button to print the nozzle check pattern.
- 6 Select **Finish Nozzle Check**.

Below are two sample nozzle check patterns.

Compare the quality of the printed check page with the sample shown below. If there are no print quality problems, such as gaps or missing segments in the test lines, the print head is fine.



If any segment of the printed lines is missing, as shown below, this could mean a clogged ink nozzle or a misaligned print head.

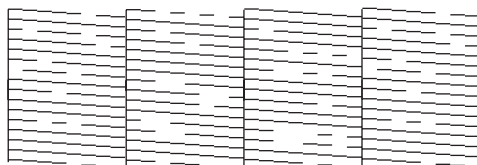

➔ [“Cleaning the Print Head” on page 124](#)

➔ [“Aligning the Print Head” on page 127](#)

Cleaning the Print Head

If you find that the print is unexpectedly faint or that dots are missing, you may be able to solve these problems by cleaning the print head, which ensures that the nozzles are delivering ink properly.

Maintaining Your Printer and Software

You can clean the print head from your computer using the Head Cleaning utility in the printer driver or from the printer by using the buttons.

Note:

- ☐ Because print head cleaning uses some ink from the cartridge, clean the print head only if quality declines; for example, if the printout is blurry or the color is incorrect or missing.
- ☐ When ink is low you may not be able to clean the print head. When ink is expended you cannot clean the print head. Replace the appropriate ink cartridge first.

Using the Head Cleaning utility for Windows

Follow the steps below to clean the print head using the Head Cleaning utility.

- 1** Make sure that no warnings or errors are displayed on the LCD screen.
- 2** Right-click the printer icon on the taskbar, then select **Head Cleaning**.
If the printer icon does not appear, refer to the following section to add the icon.

➔ [“From the shortcut icon on the taskbar” on page 36](#)
- 3** Follow the on-screen instructions.

**Caution:**

Do not open the front cover or turn off the printer during head cleaning.

Note:

To maintain print quality, we recommend printing a few pages on a regular basis.

Note only for printers with fax function:

If print quality has not improved after repeating this procedure about four times, leave the printer on and wait for at least six hours. Then run the nozzle check again and repeat the head cleaning if necessary. If print quality has still not improved, contact Epson support.

Note only for printers without fax function:

If print quality has not improved after repeating this procedure about four times, turn the printer off and wait for at least six hours. Then run the nozzle check again and repeat the head cleaning if necessary. If print quality has still not improved, contact Epson support.

Using the Head Cleaning utility for Mac OS X

Follow the steps below to clean the print head using the Head Cleaning utility.

- 1** Make sure that no warnings or errors are displayed on the LCD screen.

Maintaining Your Printer and Software

- 2 Access the Epson Printer Utility 4.
➔ [“Accessing the printer driver for Mac OS X” on page 36](#)
- 3 Click the **Head Cleaning** button.
- 4 Follow the on-screen instructions.

**Caution:**

Do not open the front cover or turn off the printer during head cleaning.

Note:

To maintain print quality, we recommend printing a few pages on a regular basis.

Note only for printers with fax function:

If print quality has not improved after repeating this procedure about four times, leave the printer on and wait for at least six hours. Then run the nozzle check again and repeat the head cleaning if necessary. If print quality has still not improved, contact Epson support.

Note only for printers without fax function:

If print quality has not improved after repeating this procedure about four times, turn the printer off and wait for at least six hours. Then run the nozzle check again and repeat the head cleaning if necessary. If print quality has still not improved, contact Epson support.

Using the control panel

Follow the steps below to clean the print head using the printer control panel.

Use the ◀, ▶, ▲, or ▼ buttons to change the LCD screen view to find the menu, setting item, or option you want to enter.

- 1 Press **⏏ Setup**.
- 2 Select **Maintenance**.
- 3 Select **Head Cleaning**.
- 4 Press **OK**.
- 5 Select an item and press the **⏏ Start** button if necessary.
- 6 Select **Finish Cleaning** or **Finish Head Cleaning**.

Maintaining Your Printer and Software

Note:

To maintain print quality, we recommend printing a few pages on a regular basis.

Note only for printers with fax function:

If print quality has not improved after repeating this procedure about four times, leave the printer on and wait for at least six hours. Then run the nozzle check again and repeat the head cleaning if necessary. If print quality has still not improved, contact Epson support.

Note only for printers without fax function:

If print quality has not improved after repeating this procedure about four times, turn the printer off and wait for at least six hours. Then run the nozzle check again and repeat the head cleaning if necessary. If print quality has still not improved, contact Epson support.

Aligning the Print Head

If you notice a misalignment of vertical lines or horizontal banding, you may be able to solve this problem by using the Print Head Alignment utility in your printer driver or by using the printer buttons.

Refer to the appropriate section below.

Note:

Do not press  Cancel to cancel printing while printing a test pattern with the Print Head Alignment utility.

Using the Print Head Alignment utility for Windows

Follow the steps below to align the print head using the Print Head Alignment utility.

- 1** Make sure that no warnings or errors are displayed on the LCD screen.
- 2** Make sure A4-size paper is loaded in paper cassette 1.
- 3** Right-click the printer icon on the taskbar, then select **Print Head Alignment**.
If the printer icon does not appear, refer to the following section to add the icon.
➡ [“From the shortcut icon on the taskbar” on page 36](#)
- 4** Follow the on-screen instructions to align the print head.

Using the Print Head Alignment utility for Mac OS X

Follow the steps below to align the print head using the Print Head Alignment utility.

Maintaining Your Printer and Software

- 1 Make sure that no warnings or errors are displayed on the LCD screen.
- 2 Make sure A4-size paper is loaded in paper cassette 1.
- 3 Access the Epson Printer Utility 4 dialog.
➔ [“Accessing the printer driver for Mac OS X” on page 36](#)
- 4 Click the **Print Head Alignment** button.
- 5 Follow the on-screen instructions to align the print head.

Using the control panel

Follow the steps below to align the print head using the printer control panel.

Use the ◀, ▶, ▲, or ▼ buttons to change the LCD screen view to find the menu, setting item, or option you want to enter.

- 1 Make sure that A4-size paper is loaded in paper cassette 1.
- 2 Press **⚙ Setup**.
- 3 Select **Maintenance**.
- 4 Select **Head Alignment**.
- 5 Press the **◈ Start (B&W)** button to print the patterns.
- 6 Select the most solid pattern.



- 7 Enter the pattern number for #1.
- 8 Repeat step 7 for all patterns.

- 9 Finish aligning the print head.

Setting/Changing Time and Region

Follow the steps below to set the time and region using the printer control panel.

Use the ◀, ▶, ▲, or ▼ buttons to change the LCD screen view to find the menu, setting item, or option you want to enter.

- 1 Press **Setup**.
- 2 Select **Printer Setup**.
- 3 Select **Date/Time**.
- 4 Select the date format.
- 5 Set the date.
- 6 Select the time format.
- 7 Set the time.

Note:
To select daylight saving time, set **Daylight Saving Time** to **On**.
➔ [“Setup mode menu list” on page 105](#)

- 8 Select **Country/Region**.
- 9 Select the region.
- 10 Select **Yes**.

Note:
When the power is left off for an extended period of time, the clock may be reset. Check the clock when you turn the power back on.

Making Printer Settings

If you have installed the printer driver, you can make various printer settings from your computer using the setting utility.

Note:

For PS3/PCL models, you need to download the software from the Epson's website.

Power Off Timer Setting

Note:

- ☐ This option is only available for printers without a fax.
- ☐ This setting can also be made using the printer's control panel.
➔ ["Power Off Timer" on page 104](#)

The printer turns off automatically if no operations are performed for the selected period after it enters sleep mode.

You can adjust the time before power management is applied. Any increase will affect the product's energy efficiency. Please consider the environment before making any change.

Follow the steps below to adjust the time.

For Windows

- 1** **Windows 7:** Click the start button, select **Devices and Printers**, and then right-click the printer and select **Printer properties**.

Windows Vista and Server 2008: Click the start button, select **Control Panel**, and then select **Printer** from the **Hardware and Sound** category. Then right-click the printer and select **Properties**.

Windows XP and Server 2003: Click **Start**, **Control Panel**, and then **Printers and Faxes**. Then right-click the printer and select **Properties**.

- 2** Click the **Optional Settings** tab, and then click the **Printer Settings** button.
- 3** Select **Off**, **2h**, **4h**, **8h**, or **12h** as the Power Off Timer setting.
- 4** Click the **Apply** button.

For Mac OS X

- 1** Access the Epson Printer Utility 4 dialog box.
➔ ["Accessing the printer driver for Mac OS X" on page 36](#)
- 2** Click the **Printer Settings** button. The Printer Settings screen appears.

Maintaining Your Printer and Software

- 3 Select **Off**, **2h**, **4h**, **8h**, or **12h** as the Power Off Timer setting.
- 4 Click the **Apply** button.

Paper Size Loaded Setting

Note:

This setting can also be made using the printer's control panel

➡ [“Paper Size Loaded” on page 104](#)

Follow the steps below to define which paper size should be loaded in the rear MP tray and cassette(s).

Once this setting is made, you do not have to select the paper source every time you print.

For Windows

- 1 **Windows 7:** Click the start button, select **Devices and Printers**, and then right-click the printer and select **Printer properties**.

Windows Vista and Server 2008: Click the start button, select **Control Panel**, and then select **Printer** from the **Hardware and Sound** category. Then right-click the printer and select **Properties**.

Windows XP and Server 2003: Click **Start**, **Control Panel**, then **Printers and Faxes**. Then right-click the printer and select **Properties**.
- 2 Click the **Optional Settings** tab and click the **Printer Settings** button.
- 3 Select the paper size for each paper source as the Paper Size Loaded.
- 4 Click the **Apply** button.

For Mac OS X

- 1 Access the Epson Printer Utility 4 dialog box.
➡ [“Accessing the printer driver for Mac OS X” on page 36](#)
- 2 Click the **Printer Settings** button. The Printer Settings screen appears.
- 3 Select the paper size for each paper source as the Paper Size Loaded.
- 4 Press the **Apply** button.

Cleaning the Printer

Cleaning the exterior of the printer

To keep your printer operating at its best, clean it thoroughly several times a year by using the following instructions.

**Caution:**

Never use alcohol or thinner to clean the printer. These chemicals can damage the printer.

- ❑ Use a soft, dry, clean cloth to clean the LCD screen/touch panel. Do not use liquid or chemical cleaners.
- ❑ Use a soft, dry, clean cloth to clean the surface of the document glass.

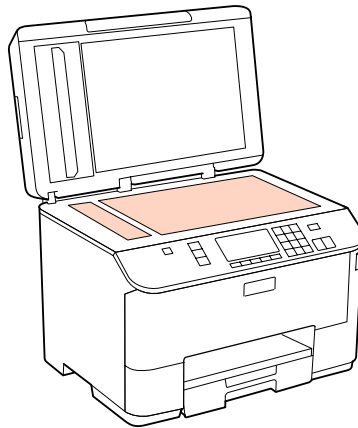

- ❑ If the glass surface is stained with grease or some other hard-to-remove material, use a small amount of glass cleaner and a soft cloth to remove it. Wipe off all remaining liquid.
- ❑ Open the ADF cover and use a soft, dry, clean cloth to clean the roller and the interior of the ADF (only for printers with ADF function).

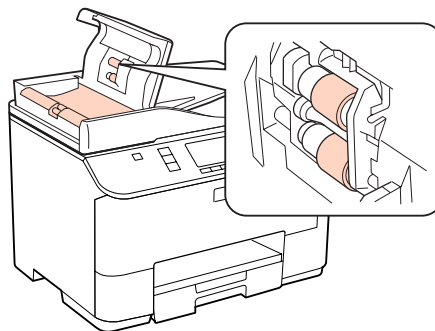

- ❑ Do not press the surface of the document glass with any force.
- ❑ Be careful not to scratch or damage the surface of the document glass, and do not use a hard or abrasive brush to clean it. A damaged glass surface can decrease the scan quality.

Note only for printers without fax function:

Close the rear MP tray and the output tray when you are not using the printer to protect the printer from dust.

Cleaning the interior of the printer



To keep your print results at their best, clean the roller inside by using the following procedure.

**Warning:**

Be careful not to touch the parts inside the printer.

**Caution:**

- ☐ *Be careful to keep water away from the electronic components.*
- ☐ *Do not spray the inside of the printer with lubricants.*
- ☐ *Unsuitable oils can damage the mechanism. Contact your dealer or a qualified service person if lubrication is needed.*

- 1** Make sure that no warnings or errors are displayed on the LCD screen.
- 2** Load several sheets of A4-size plain paper.
- 3** Press  **Copy**.
- 4** Press the  **Start (B&W)** button to make a copy without placing a document on the document glass.
- 5** Repeat step 4 until the paper is not smeared with ink.

Transporting the Printer

If you move the printer some distance, you need to prepare it for transportation in its original box or one of a similar size.

**Caution:**

- ☐ *When storing or transporting the printer, avoid tilting it, placing it vertically, or turning it upside down; otherwise ink may leak.*
- ☐ *Leave the ink cartridges installed. Removing the cartridges can dry out the print head and may prevent the printer from printing.*

- 1** Make sure the printer is off.
- 2** Unplug the power cord from the outlet, then disconnect the USB cable from your computer. Disconnect all other cables from the printer.
- 3** Remove all paper from the rear MP tray.

Maintaining Your Printer and Software

- 4 Flip back the feeder guard, and then close the paper support and the output tray.

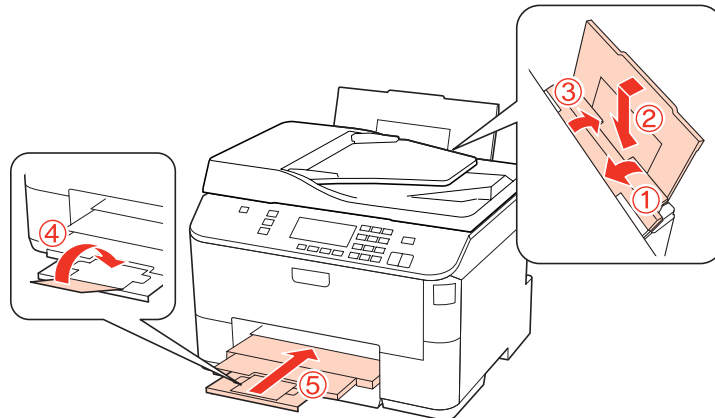

- 5 Remove all paper from the paper cassette and re-insert the cassette into the printer.

- 6 Repack the printer in its box, using the protective materials that came with it.

Note:

- ☐ Keep the printer level during transport.
- ☐ Be sure to remove the protective materials from the printer before using it again.

Checking and Installing Your Software

Checking the software installed on your computer

To use the functions described in this User's Guide, you need to install the following software.

- ☐ Epson Driver and Utilities
- ☐ Epson Event Manager

Follow the steps below to check that the software is installed on your computer.

For Windows

- 1 **Windows 7, Vista, and Server 2008:** Click the start button and select **Control Panel**.
Windows XP and Server 2003: Click **Start** and select **Control Panel**.
- 2 **Windows 7, Vista, and Server 2008:** Click **Uninstall a program** from the Programs category.
Windows XP: Double-click the **Add or Remove Programs** icon.
Windows Server 2003: Click the **Add or Remove Programs** icon.

Maintaining Your Printer and Software

- 3 Check the list of currently installed programs.

For Mac OS X

- 1 Double-click **Macintosh HD**.
- 2 Double-click the **Epson Software** folder in the Applications folder and check the contents.

Note:

- ❑ *The Applications folder contains software provided by third parties.*
- ❑ *To check that the printer driver is installed, click **System Preferences** on the Apple menu and then click **Print & Fax**. Then locate your product in the Printers list box.*

Installing the software

Insert the printer software disk that came with your product and select the software you want to install on the Software Select screen.

Uninstalling Your Software

You may need to uninstall and then reinstall your printer software to solve certain problems or if you upgrade your operating system.

For Windows

Note:

- ❑ *For Windows 7, Vista, and Server 2008, you need an administrator account and password if you log on as a standard user.*
- ❑ *For Windows XP and Server 2003, you must log on to a Computer Administrator account.*

- 1 Turn off the product.
- 2 Disconnect the product's interface cable from your computer.
- 3 Do one of the following.
Windows 7, Vista, and Server 2008: Click the start button and select **Control Panel**.
Windows XP and Server 2003: Click **Start** and select **Control Panel**.
- 4 Do one of the following.
Windows 7, Vista, and Server 2008: Click **Uninstall a program** from the Programs category.

Maintaining Your Printer and Software

Windows XP: Double-click the **Add or Remove Programs** icon.

Windows Server 2003: Click the **Add or Remove Programs** icon.

5 Select the software you want to uninstall such as your product's driver and the application from the list displayed.

6 Do one of the following.

Windows 7 and Server 2008: Click **Uninstall/Change** or **Uninstall**.

Windows Vista: Click **Uninstall/Change** or **Uninstall**, and then click **Continue** in the User Account Control window.

Windows XP and Server 2003: Click **Change/Remove** or **Remove**.

Note:

*If you chose to uninstall your product's printer driver in step 5, select the icon for your product and then click **OK**.*

7 When the confirmation window appears, click **Yes** or **Next**.

8 Follow the on-screen instructions.

In some cases, a message may appear to prompt you to restart your computer. If so, make sure **I want to restart my computer now** is selected and click **Finish**.

For Mac OS X

Note:

- ☐ To uninstall your printer software you need to download the Uninstall Center.
Access the site at:
<http://www.epson.com>
Next, select the support section of your local Epson Web site.
- ☐ To uninstall applications, you must log on to a Computer Administrator account.
You cannot uninstall programs if you log on as a limited account user.
- ☐ Depending on the application, the Installer may be separated from the Uninstaller.

1 Quit all running applications.

2 Double-click the **Uninstall Center** icon in the Epson folder in your Mac OS X hard drive.

3 Select the check boxes for the software you want to uninstall, such as your product's driver and the application, from the list displayed.

4 Click **Uninstall**.

Maintaining Your Printer and Software

5 Follow the on-screen instructions.

If you cannot find the software you want to uninstall in the Uninstall Center window, double-click the **Applications** folder in your Mac OS X hard drive, select the application you want to uninstall, and then drag it to the **Trash** icon.

Note:

*If you uninstall the printer driver and the name of your product remains in the Print & Fax window, select the name of your product and click the - **remove** button.*

Troubleshooting for Printing

Diagnosing the Problem

Troubleshooting printer problems is best handled in two steps: first diagnose the problem, then apply likely solutions until the problem is fixed.

The information that you need to diagnose and solve most common problems is provided by online problem solving, the control panel, the status monitor, or by running a printer operation check. Refer to the appropriate section below.

If you have a specific problem relating to print quality, a printing problem not related to print quality, or a paper feeding problem, or if the printer does not print at all, refer to the appropriate section.

To solve a problem, you may need to cancel printing.

➔ [“Canceling Printing” on page 40](#)

Status monitor

If a problem occurs while printing, an error message will appear in the status monitor window.

When you need to replace an ink cartridge or a maintenance box, click the **How To** button on the window, and the status monitor will lead you step-by-step through the cartridge or the maintenance box replacement procedure.

Note for Windows users:

If EPSON Status Monitor 3 does not appear, access the printer driver and click the **Maintenance** tab and then the **Extended Settings** button. In the Extended Settings window, check the **Enable EPSON Status Monitor 3** check box.

To confirm the status of each ink cartridge, see one of the following sections:

- ➔ [“Using EPSON Status Monitor 3” on page 139](#) (Windows)
- ➔ [“Using EPSON Status Monitor” on page 141](#) (Mac OS X)

Running a printer operation check



If you are unable to determine the source of the problem, run a printer operation check to help you determine whether the problem comes from the printer or your computer.

To run a printer operation check, follow these steps.

Use the ◀, ▶, ▲, or ▼ buttons to change the LCD screen view to find the menu, setting item, or option you want to enter.

- 1 Make sure the printer is turned off.
- 2 Make sure that A4-size paper is loaded in the paper cassette.

Troubleshooting for Printing

- 3 Press the  button to turn on the printer.
- 4 Press  **Setup**.
- 5 Select **Maintenance**.
- 6 Select **Nozzle Check**.
- 7 Press the  **Start (B&W)** button to start the ink nozzle check.

A test page prints showing a nozzle check pattern. If the pattern has gaps, you need to clean the print head.

➔ [“Cleaning the Print Head” on page 124](#)

- ☐ If the test page prints, the problem probably lies in your software settings, the cable, or your computer. It is also possible that your software may not be installed correctly. Try uninstalling your software and reinstalling it.
 - ➔ [“Uninstalling Your Software” on page 135](#)
- ☐ If the test page does not print, you may have a problem with your printer. Try the suggestions in the following section.
 - ➔ [“The Printer Does Not Print” on page 156](#)

Checking Printer Status

For Windows

Using EPSON Status Monitor 3

EPSON Status Monitor 3 displays detailed information on the printer status.

There are two ways to access EPSON Status Monitor 3:

- ☐ Double-click the printer shortcut icon on your Windows taskbar. To add a shortcut icon to the taskbar, see the following section:
 - ➔ [“From the shortcut icon on the taskbar” on page 36](#)
- ☐ Open the printer driver, click the **Maintenance** tab, then click the **EPSON Status Monitor 3** button.

Troubleshooting for Printing

When you access EPSON Status Monitor 3, the following window appears:

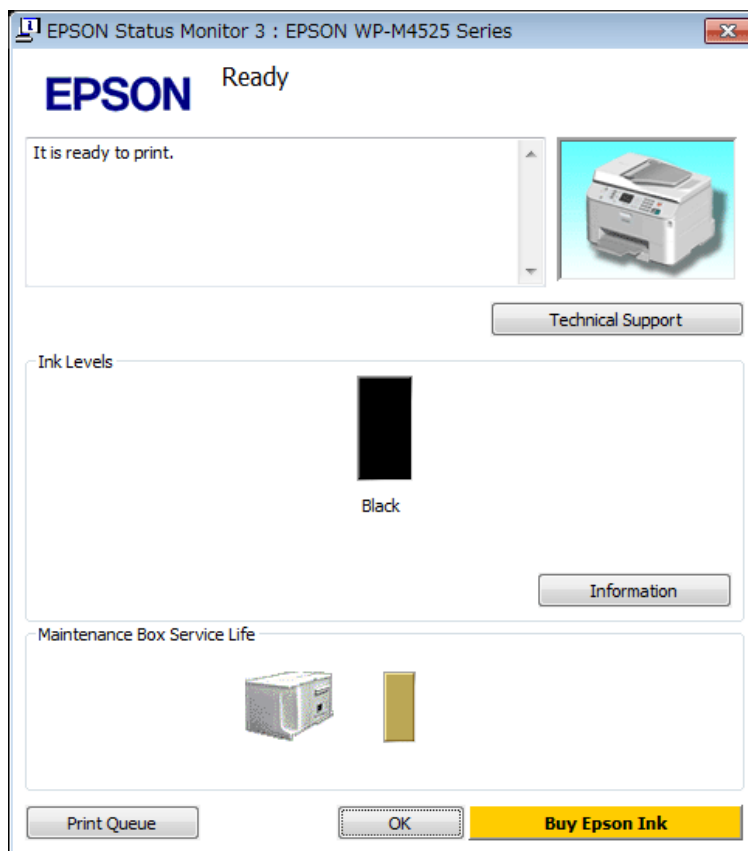

Note:

- ❑ If EPSON Status Monitor 3 does not appear, access the printer driver and click the **Maintenance** tab and then the **Extended Settings** button. In the Extended Settings window, check the **Enable EPSON Status Monitor 3** check box.
- ❑ Depending on current settings, the simplified status monitor may be displayed. Click the **Details** button to display the window above.

EPSON Status Monitor 3 provides the following information:

- ❑ **Current Status:**
If the ink is low/expended or the maintenance box is nearly full/full, the **How to** button appears in the EPSON Status Monitor 3 window. Clicking **How to** displays ink cartridge or maintenance box replacement instructions.
- ❑ **Ink Levels:**
EPSON Status Monitor 3 provides a graphic display of the ink cartridge status.
- ❑ **Information:**
You can view information about the installed ink cartridges by clicking **Information**.
- ❑ **Maintenance Box Service Life:**
EPSON Status Monitor 3 provides a graphic display of the maintenance box status.
- ❑ **Technical Support:**
You can access the online User's Guide from EPSON Status Monitor 3. If you encounter a problem, click **Technical Support** in the EPSON Status Monitor 3 window.

Troubleshooting for Printing

❑ Print Queue:

You can view Windows Spooler by clicking **Print Queue**.

If a problem occurs during printing, EPSON Status Monitor 3 will pop up and display an error message. For more information, click **Technical Support** to access the online User's Guide.

When the ink is low/expended or the maintenance box is nearly full/full, the How to button appears. Click **How to**, and EPSON Status Monitor 3 will lead you step-by-step through the cartridge or maintenance box replacement procedure.

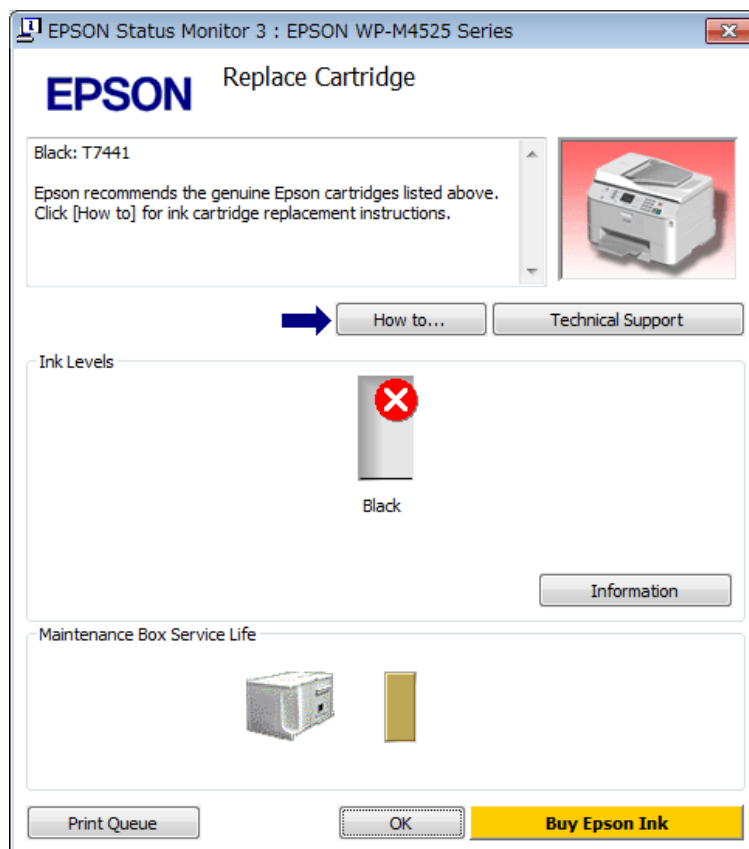

For Mac OS X

Using EPSON Status Monitor

If EPSON Status Monitor detects a printer problem, it will inform you with an error message.

Follow these steps to access EPSON Status Monitor.

1

Access the Epson Printer Utility 4.

➡ [“Accessing the printer driver for Mac OS X” on page 36](#)

Troubleshooting for Printing

2

Click the **EPSON Status Monitor** button. The EPSON Status Monitor appears.

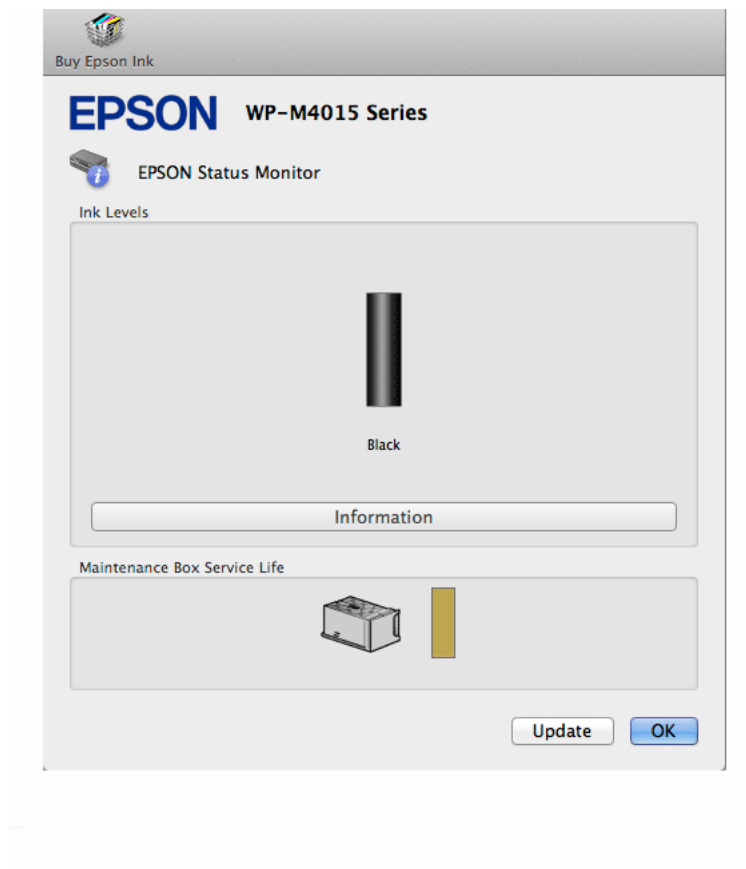

When ink is low/expended or the maintenance box is nearly full/full, a **How to** button appears. Click **How to**, and EPSON Status Monitor will lead you step by step through the ink cartridge or maintenance box replacement procedure.

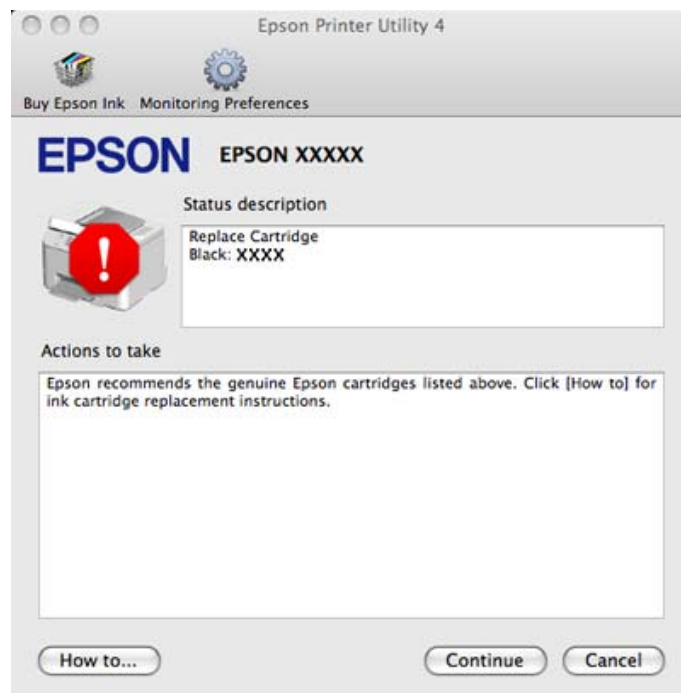

Troubleshooting for Printing

You can also use this utility to check the ink cartridge status before printing. EPSON Status Monitor displays the ink cartridge status at the time it was opened. To update the ink cartridge status, click **Update**.

The Paper Jams



Warning:

Never touch the buttons on the control panel while your hand is inside the printer.

Check the error message, and then try the following solutions in order from the top.

Error Messages	Solution
Paper jam. Press OK to see how to remove jammed paper. Reattach rear unit and press ◀ or ▶ .	1. ➔ “Removing jammed paper from the rear unit” on page 144 2. Press the ▶ Start (B&W) button to clear the message.
Paper jam. Press ▶ . Reattach rear unit and press ◀ or ▶ .	
Paper jam. Press OK to see how to remove jammed paper. Reattach rear unit and close front cover. Press ◀ or ▶ .	1. ➔ “Removing jammed paper from the rear unit” on page 144 2. ➔ “Removing jammed paper from the front cover and the output tray” on page 145 3. Press the ▶ Start (B&W) button to clear the message.
Paper jam. Press ▶ . Reattach rear unit and close front cover. Press ◀ or ▶ .	
Paper jam. Press OK to see how to remove jammed paper. Close front cover and press ◀ or ▶ .	1. ➔ “Removing jammed paper from the front cover and the output tray” on page 145 2. Press the ▶ Start (B&W) button to clear the message.
Paper jam. Press ▶ . Close front cover and press ◀ or ▶ .	
Paper out or paper jam. Check paper size and load paper in paper cassette 1.	1. ➔ “Removing jammed paper from the paper cassette(s)” on page 146 2. ➔ “Removing jammed paper from the rear unit” on page 144 3. Press the ▶ Start (B&W) button to clear the message. Note: <i>If the error message still does not clear, try the following steps.</i>
Paper out or paper jam. Check paper size and load paper in paper cassette 1. Press ▶ .	
Paper out or paper jam. Check paper size and load paper in paper cassette 2.	
Paper out or paper jam. Check paper size and load paper in paper cassette 2. Press ▶ .	4. ➔ “Removing jammed paper from the front cover and the output tray” on page 145 5. Press the ▶ Start (B&W) button to clear the message.

Troubleshooting for Printing

Error Messages	Solution
Paper out or paper jam. Check paper size and load paper in rear MP tray.	1. Reload the paper into the rear MP tray. ➔ "Into the rear MP tray" on page 27
Paper out or paper jam. Check paper size and load paper in rear MP tray. Press ►.	2. ➔ "Removing jammed paper from the rear unit" on page 144 3. Press the Start (B&W) button to clear the message. Note: <i>If the error message still does not clear, try the following steps.</i> 4. ➔ "Removing jammed paper from the front cover and the output tray" on page 145 5. Press the Start (B&W) button to clear the message.
Paper jam in the Automatic Document Feeder (ADF). Remove the jammed paper.	➔ "Removing jammed paper from the Automatic Document Feeder (ADF)" on page 147
Paper jam in the Automatic Document Feeder (ADF). Remove the jammed paper. Press ►.	
Paper jam inside, in back, or in ADF. Press OK to see how to remove jammed paper.	1. ➔ "Removing jammed paper from the paper cassette(s)" on page 146
Paper jam inside or in back. Press OK to see how to remove jammed paper.	2. ➔ "Removing jammed paper from the rear unit" on page 144
Paper jam inside, in back, or in ADF. Press ►.	3. ➔ "Removing jammed paper from the front cover and the output tray" on page 145 4. ➔ "Removing jammed paper from the Automatic Document Feeder (ADF)" on page 147 (only for printers with an Automatic Document Feeder) 5. Press the Power button to turn off the printer, and then press the Power button again to turn the printer back on.

Removing jammed paper from the rear unit

1

Push the buttons on either side of the rear unit at the same time, and then pull the unit out.

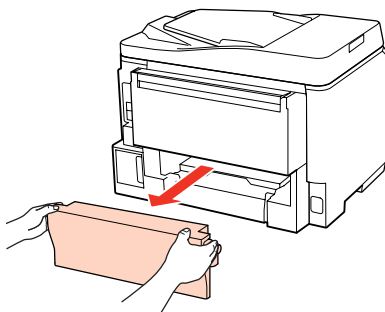

Troubleshooting for Printing

- 2** Carefully remove the jammed paper.

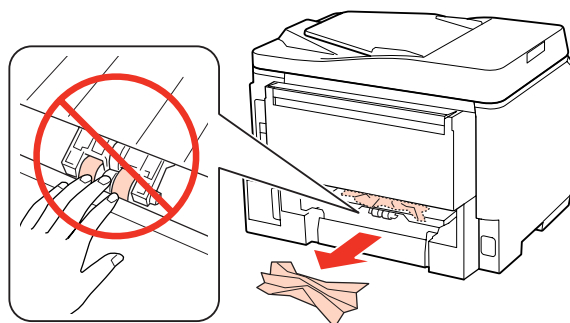

- 3** Carefully remove the jammed paper.

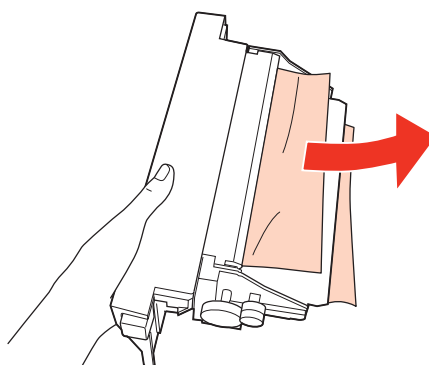

- 4** Push the button on either side of the rear unit at the same time, and then reattach the unit.

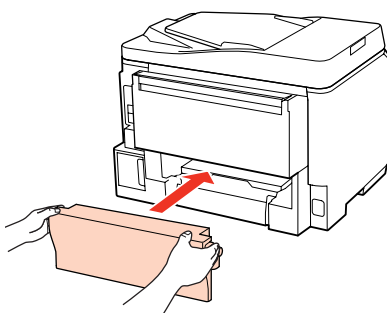

Removing jammed paper from the front cover and the output tray

- 1** Open the front cover.

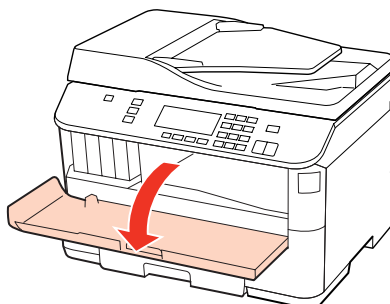

Troubleshooting for Printing

- 2** Remove all of the paper inside, including any torn pieces.

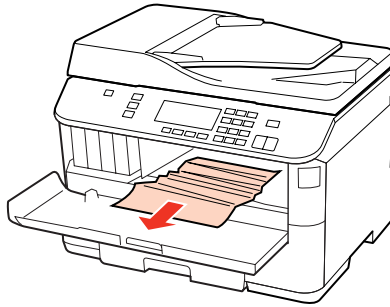

- 3** Close the front cover. If the jammed paper remains near the output tray, carefully remove the paper.

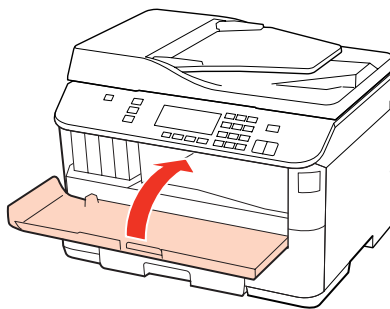

Removing jammed paper from the paper cassette(s)

Note:

The illustrations in this section show how to remove jammed paper from paper cassette 1. When removing jammed paper from paper cassette 2, repeat the instructions described below.

- 1** Pull out the paper cassette.

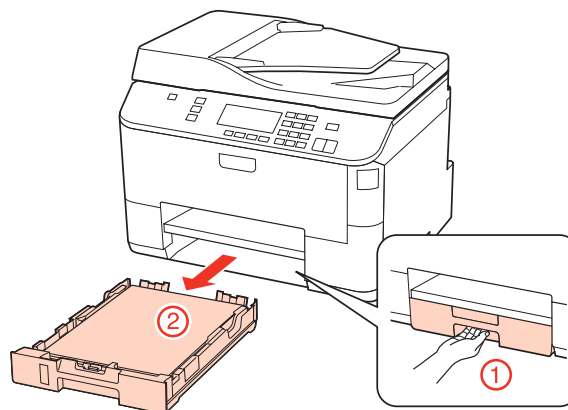

- 2** Reload the paper into the paper cassette.
➔ [“Into the paper cassette” on page 24](#)

Troubleshooting for Printing

- 3 Carefully remove any paper jammed inside the printer.

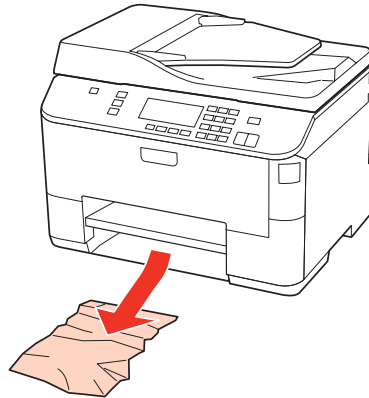

- 4 Keep the cassette flat and insert it back into the printer carefully and slowly.

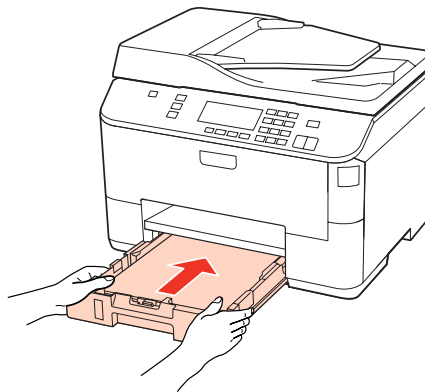

Removing jammed paper from the Automatic Document Feeder (ADF)

- 1 Remove the stack of paper from the ADF input tray.
- 2 Open the ADF cover.

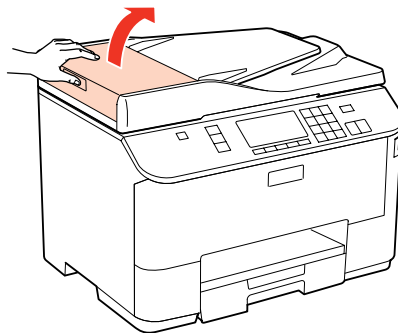

Caution:

Make sure you open the ADF cover before removing jammed paper. If you do not open the cover, the printer may be damaged.

Troubleshooting for Printing

- 3** Carefully remove the jammed paper.

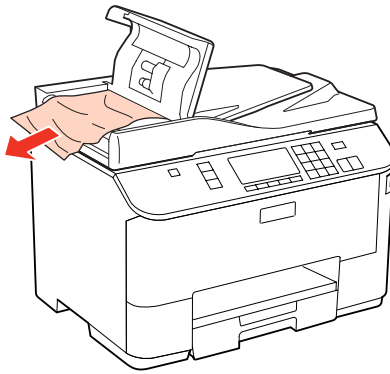

- 4** Close the ADF cover.

- 5** Open the document cover.

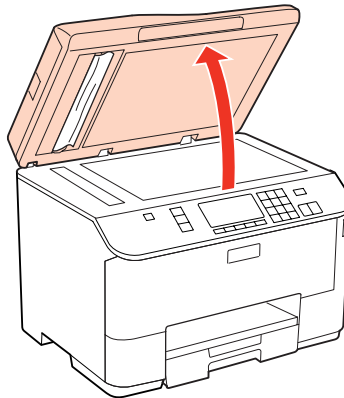

- 6** Carefully remove the jammed paper.

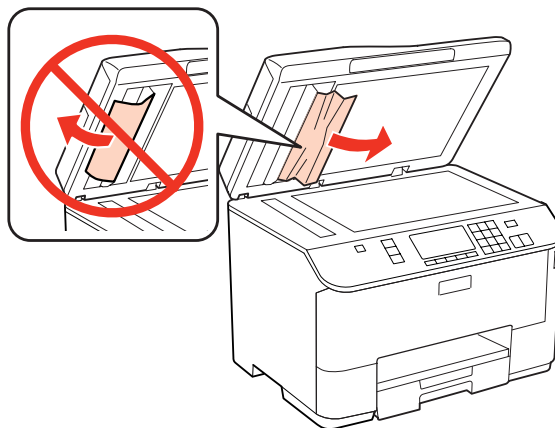

- 7** Close the document cover.

Troubleshooting for Printing

8

Raise the ADF input tray.

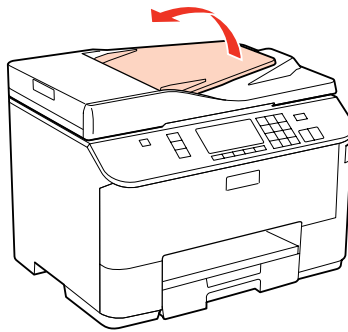
**9**

Carefully remove the jammed paper.

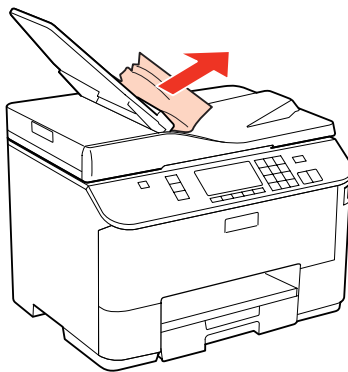
**10**

Return the ADF input tray to its original position.

Preventing paper jams

If your paper jams frequently, check the following.

- ☐ The paper is smooth, not curled or wrinkled.
- ☐ You are using high-quality paper.
- ☐ The printable side of the paper is face down in the paper cassette.
- ☐ The printable side of the paper is face up in the rear MP tray.
- ☐ The paper stack was fanned before loading.
- ☐ For plain paper, do not load paper above the line just under the ▼ or ≡ arrow mark inside the edge guide. For Epson special media, make sure the number of sheets is less than the limit specified for the media.
 - ➡ [“Selecting which tray to use and its loading capacities” on page 22](#)
- ☐ The edge guides are snug against the edges of the paper.
- ☐ The printer is on a flat, stable surface that extends beyond the base in all directions. The printer will not operate properly if it is tilted.

Reprinting after a paper jam (for Windows only)

After you cancel the print job because of a paper jam, you can reprint it without reprinting pages that have already been printed.

- 1 Solve the paper jam.
➔ [“The Paper Jams” on page 143](#)
- 2 Access the printer settings.
➔ [“Accessing the printer driver for Windows” on page 35](#)
- 3 Select the **Print Preview** check box in the Main window of your printer driver.
- 4 Make the settings that you want to use to print.
- 5 Click **OK** to close the printer settings window, and then print your file. Print Preview window opens.
- 6 Select a page that has already been printed in the page list box on the left side, and then select **Remove Page** from the Print Options menu. Repeat this step for all the pages that have already been printed.
- 7 Click **Print** on the Print Preview window.

Print Quality Problems

If you are having print quality problems, then compare it with the illustrations below. Click the caption under the illustration that best resembles your prints.

<p>enthalten alle Aufdruck. W J 5008 "Regel</p> <p>Good sample</p>	
<p>enthalten alle Aufdruck. W J 5008 "Regel</p> <p>➔ “Horizontal banding” on page 151</p>	<p>enthalten alle Aufdruck. W J 5008 "Regel</p> <p>➔ “Vertical banding or misalignment” on page 151</p>

Horizontal banding

- ❑ Make sure the printable side of the paper is face up in the rear MP tray.
- ❑ Make sure the printable side of the paper is face down in the paper cassette.
- ❑ Run the Nozzle Check utility. If any missing segments or broken lines are observed on the printed pattern, clean the print head.
 - ➔ [“Checking the Print Head Nozzles” on page 123](#)
- ❑ For best results, use up ink cartridge within six months of opening the package.
- ❑ Try to use genuine Epson ink cartridges.
- ❑ Check the ink cartridge status by using EPSON Status Monitor 3 (Windows) or EPSON Status Monitor (Mac OS X).
 - ➔ [“Checking the ink cartridge status” on page 115](#)

If the graphic displays the ink is low or expended, replace the appropriate ink cartridge.

 - ➔ [“Replacing an ink cartridge” on page 119](#)
- ❑ Make sure the paper type selected in the printer driver is appropriate for the type of paper loaded in the printer.
 - ➔ [“Selecting the correct paper type” on page 36](#)
- ❑ If banding appears at intervals of 2.5 cm, run the Print Head Alignment utility.
 - ➔ [“Aligning the Print Head” on page 127](#)

Vertical banding or misalignment

- ❑ Make sure the printable side of the paper is face up in the rear MP tray.
- ❑ Make sure the printable side of the paper is face down in the paper cassette.
- ❑ Run the Nozzle Check utility. If any missing segments or broken lines are observed on the printed pattern, clean the print head.
 - ➔ [“Checking the Print Head Nozzles” on page 123](#)
- ❑ Run the Print Head Alignment utility.
 - ➔ [“Aligning the Print Head” on page 127](#)
- ❑ For Windows, clear the **High Speed** check box from the More Options window in your printer driver. See the online help for details.

For Mac OS X 10.5 or later, select **Off** from the High Speed Printing. To display the High Speed Printing, click through the following menus: **System Preferences**, **Print & Fax**, your printer (in the Printers list box), **Options & Supplies**, and then **Driver**.
- ❑ Make sure the paper type selected in the printer driver is appropriate for the type of paper loaded in the printer.
 - ➔ [“Selecting the correct paper type” on page 36](#)

Blurry or smeared print

- ☐ We recommend using Epson paper.
➔ [“Paper” on page 172](#)
- ☐ Try to use genuine Epson ink cartridges.
- ☐ Make sure the printer is on a flat, stable surface that extends beyond the base in all directions. The printer will not operate properly if it is tilted.
- ☐ Make sure your paper is not damaged, dirty, or too old.
- ☐ Make sure your paper is dry and the printable side is facing up in the rear MP tray.
- ☐ Make sure your paper is dry and the printable side is face down in the paper cassette.
- ☐ If the paper is curled toward the printable side, flatten it or curl it slightly in the opposite direction.
- ☐ Make sure the paper type selected in the printer driver is appropriate for the type of paper loaded in the printer.
➔ [“Selecting the correct paper type” on page 36](#)
- ☐ Remove each sheet from the output tray as it is printed.
- ☐ Do not touch or allow anything to come into contact with the printed side of paper with a shiny finish. To handle your prints, follow the instructions of the paper.
- ☐ Run the Nozzle Check utility. If any missing segments or broken lines are observed on the printed pattern, clean the print head.
➔ [“Checking the Print Head Nozzles” on page 123](#)
- ☐ If the paper is smeared with ink after printing, clean the interior of the printer.
➔ [“Cleaning the interior of the printer” on page 133](#)
- ☐ If you have just replaced an ink cartridge, make sure the date on the box. If you have not used the printer for a long time, Epson recommends replacing the ink cartridges.

Miscellaneous Printout Problems

Incorrect or garbled characters

- ☐ Clear any stalled print jobs.
➔ [“Canceling Printing” on page 40](#)
- ☐ Turn off the printer and computer. Make sure the printer's interface cable is securely plugged in.
- ☐ Uninstall the printer driver, then reinstall it.
➔ [“Uninstalling Your Software” on page 135](#)

Incorrect margins

- ❑ Check the margin settings in your application. Make sure that the margins are within the printable area of the page.
➔ [“Printable area” on page 175](#)
- ❑ Make sure the printer driver settings are appropriate for the paper size you are using.
For Windows, check the Main window.
For Mac OS X, check the Page Setup dialog or Print dialog.
See the printer driver online help for details.
- ❑ Uninstall the printer driver, then reinstall it.
➔ [“Uninstalling Your Software” on page 135](#)

Printout has a slight slant

Make sure that the paper is loaded into the rear MP tray or the paper cassette correctly.

➔ [“Loading Paper” on page 24](#)

Inverted image

- ❑ For Windows, clear the **Mirror Image** check box from the More Options window of your printer driver, or turn off the Mirror Image setting in your application.
For Mac OS X, clear the **Mirror Image** check box in **Print Settings** in the Print dialog box of your printer driver, or turn off the Mirror Image setting in your application.
For instructions, see the online help for your printer driver or for your application.
- ❑ Uninstall the printer driver, then reinstall it.
➔ [“Uninstalling Your Software” on page 135](#)

Blank pages print

- ❑ Make sure the printer driver settings are appropriate for the paper size you are using.
For Windows, check the Main window.
For Mac OS X, check the Page Setup dialog or Print dialog.
See the printer driver online help for details.
- ❑ For Windows, check the **Skip Blank Page** setting by clicking the **Extended Settings** button on the Maintenance window of the printer driver.
For Mac OS X 10.5 or later, select **On** from the Skip Blank Page. To display the Skip Blank Page, click through the following menus: **System Preferences**, **Print & Fax**, your printer (in the Printers list box), **Options & Supplies**, and then **Driver**.
- ❑ Uninstall the printer driver, then reinstall it.
➔ [“Uninstalling Your Software” on page 135](#)

After trying one or more of these solutions, run a printer operation check to check your results.

➔ [“Running a printer operation check” on page 138](#)

Printed side is smeared or scuffed

- ❑ If the paper is curled toward the printable side, flatten it or curl it slightly in the opposite direction.
- ❑ For Windows, clear the **High Speed** check box from the More Options window in your printer driver. See the online help for details.
For Mac OS X 10.5 or later, select **Off** from the High Speed Printing. To display the High Speed Printing, click through the following menus: **System Preferences**, **Print & Fax**, your printer (in the Printers list box), **Options & Supplies**, and then **Driver**.
- ❑ Make several copies without placing a document on the document glass.
- ❑ Uninstall the printer driver, then reinstall it.
 - ➔ [“Uninstalling Your Software” on page 135](#)

Printing is too slow

- ❑ Make sure the paper type selected in the printer driver is appropriate for the type of paper loaded in the printer.
 - ➔ [“Selecting the correct paper type ” on page 36](#)
- ❑ For Windows, choose a lower **Quality** in the printer driver Main window.
For Mac OS X, choose a lower **Print Quality** in the Print Settings dialog from your printer driver's Print dialog.
 - ➔ [“Accessing the printer driver for Windows” on page 35](#)
 - ➔ [“Accessing the printer driver for Mac OS X” on page 36](#)
- ❑ For Mac OS X 10.5 or later, select **On** from the High Speed Printing dialog. To display the High Speed Printing dialog, click through the following menus: **System Preferences**, **Print & Fax**, your printer (in the Printers list box), **Options & Supplies**, and then **Driver**.
- ❑ Close any unnecessary applications.
- ❑ If you print continuously for an extended period, the printing may be extremely slow. This is to slow down the printing speed and prevent the printer mechanism from overheating and being damaged. If this happens, you can continue to print, but we recommend stopping and leaving the printer idle for at least 30 minutes with the power on. (The printer does not recover with the power off.) After you restart, the printer will print at normal speed.
- ❑ Uninstall the printer driver, then reinstall it.
 - ➔ [“Uninstalling Your Software” on page 135](#)

If you try all of the methods above and cannot solve the problem, see the following:

- ➔ [“Increasing the Print Speed \(For Windows Only\)” on page 158](#)

Paper Does Not Feed Correctly

Paper does not feed

Remove the stack of paper and make sure of the following:

- ❑ You have inserted the paper cassette all the way into the printer.

Troubleshooting for Printing

- ☐ The paper is not curled or creased.
- ☐ The paper is not too old. See the instructions that came with the paper for more information.
- ☐ Check the Paper Size Loaded setting and load paper that matches the paper size set for each paper source.
➔ [“Paper Size Loaded” on page 104](#)
- ☐ You have selected the correct paper source in the application or printer driver settings.
➔ [“Selecting which tray to use and its loading capacities” on page 22](#)
- ☐ For plain paper, do not load paper above the line just under the ▼ or ≡ arrow mark inside the edge guide. For Epson special media, make sure the number of sheets is less than the limit specified for the media.
➔ [“Selecting which tray to use and its loading capacities” on page 22](#)
- ☐ Paper is not jammed inside the printer. If it is, remove the jammed paper.
➔ [“The Paper Jams” on page 143](#)
- ☐ The ink cartridge is not expended. If a cartridge is expended, replace it.
➔ [“Replacing an ink cartridge” on page 119](#)
- ☐ You have followed any special loading instructions that came with your paper.
- ☐ The paper does not have any binder holes.

Multiple pages feed

- ☐ For plain paper, do not load paper above the line just under the ▼ or ≡ arrow mark inside the edge guide. For Epson special media, make sure the number of sheets is less than the limit specified for the media.
➔ [“Selecting which tray to use and its loading capacities” on page 22](#)
- ☐ Make sure the edge guides are snug against the edges of the paper.
- ☐ Make sure the paper is not curled or folded. If so, flatten it or curl it slightly toward the opposite side before loading.
- ☐ Remove the stack of paper and make sure that the paper is not too thin.
➔ [“Paper” on page 173](#)
- ☐ Fan the edges of the stack to separate the sheets, then reload the paper.
- ☐ If too many copies of a file are being printed, check the Copies setting in your printer driver as follows, and also check in your application.
For Windows, check the Copies setting on the Main window.
For Mac OS X 10.5 or later, check the Copies setting in the Print dialog.

Paper is improperly loaded

If you have loaded the paper too far into the printer, the printer cannot feed the paper correctly. Turn the printer off and gently remove the paper. Then turn the printer on and reload the paper correctly.

Paper is not ejected fully or is wrinkled

- ❑ If the paper does not eject fully, press the  **Start (B&W)** button to eject the paper. If the paper is jammed inside the printer, remove it by referring to the following section.
 - ➔ [“The Paper Jams” on page 143](#)
- ❑ If the paper is wrinkled when it comes out, it may be damp or too thin. Load a new stack of paper.

Note:

Store any unused paper in its original packaging in a dry area.

The Printer Does Not Print

The LCD screen or all lights are off

- ❑ Press the  button to make sure the printer is on.
- ❑ Turn off the printer and make sure that the power cord is securely plugged in.
- ❑ Make sure that your outlet works and is not controlled by a wall switch or timer.

The LCD screen or lights came on and then went out

The printer's voltage may not match the outlet rating. Turn off the printer and unplug it immediately. Then check the label on the back of the printer.

**Caution:**

If the voltage does not match, DO NOT PLUG YOUR PRINTER BACK IN. Contact your dealer.

The LCD screen or lights are on

- ❑ Turn off the printer and computer. Make sure the printer's interface cable is securely plugged in.
- ❑ If you are using the USB interface, make sure your cable meets the USB or Hi-Speed USB standards.
- ❑ If you are connecting the printer to your computer via a USB hub, connect the printer to the first-tier hub from your computer. If the printer driver is still not recognized on your computer, try to directly connect the printer to your computer without the USB hub.
- ❑ If you are connecting the printer to your computer via a USB hub, make sure the USB hub device is recognized by your computer.
- ❑ Turn off the printer and the computer, disconnect the printer's interface cable, then print an operation check page.
 - ➔ [“Running a printer operation check” on page 138](#)

Troubleshooting for Printing

- ❑ If you are trying to print a large image, your computer may not have enough memory. Try reducing the resolution of your image or printing the image at a smaller size. You may need to install more memory in your computer.
- ❑ Users of Windows can clear any stalled print jobs from the Windows Spooler.
 - ➔ [“Canceling Printing” on page 40](#)
- ❑ Uninstall the printer driver, then reinstall it.
 - ➔ [“Uninstalling Your Software” on page 135](#)

An ink error is indicated after you replace the cartridge

- 1 Open the front cover. Remove and reinsert the ink cartridge and then continue with the ink cartridge installation.

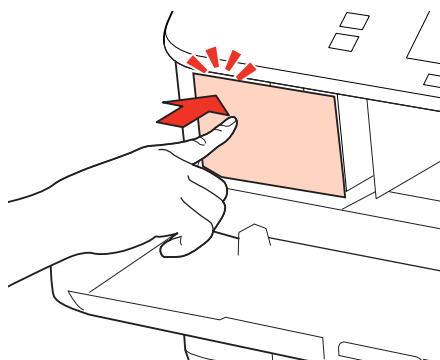

- 2 Close the front cover firmly.

Troubleshooting for Printing

Increasing the Print Speed (For Windows Only)

Print speed may be increased by selecting certain settings in the Extended Settings window when the printing speed is slow. Click the **Extended Settings** button on your printer driver's Maintenance window.

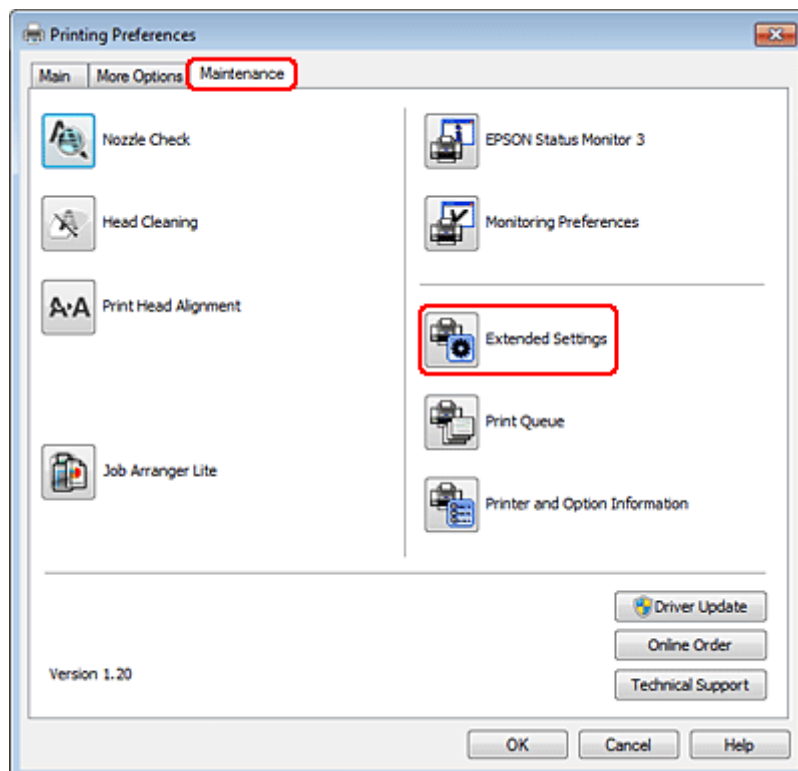

Troubleshooting for Printing

The following dialog box appears.

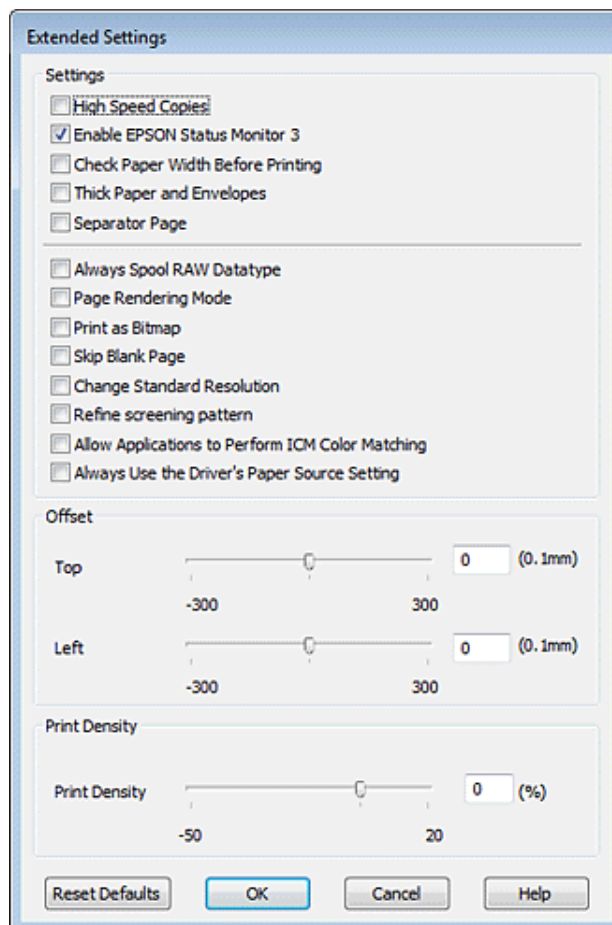

Select the following check boxes and print speed may be increased.

- ☐ High Speed Copies
- ☐ Always spool RAW datatype
- ☐ Page Rendering Mode
- ☐ Print as Bitmap

For more details on each item, see the online help.

Other Problem

Printing plain papers quietly

When plain paper is selected as the Paper Type setting and Normal is selected as the Quality setting in the printer driver, the printer prints at high speed. Try choosing Quiet Mode for quieter operation which will reduce the print speed.

Troubleshooting for Printing

For Windows, select the Quiet Mode check box in the Main window of your printer driver.

For Mac OS X 10.5 or later, select **On** from the Quiet Mode. To display the Quiet Mode, click through the following menus: **System Preferences**, **Print & Fax**, your printer (in the Printers list box), **Options & Supplies**, and then **Driver**.

Troubleshooting for Scanning

Problems Indicated by Messages on the LCD Panel or Status Light

- ❑ Make sure the product is connected to your computer properly.
- ❑ Turn off the product and turn it on again. If the problem is not solved, the product may be malfunctioning, or the light source in the scanner unit may need to be replaced. Contact your dealer.
- ❑ Make sure the scanning software is fully installed.
See the paper manual for instructions on installing the scanning software.

Problems When Starting a Scan

- ❑ Check the status light and make sure the product is ready to scan.
- ❑ Make sure your cables are securely connected to the product and a working electrical outlet.
If necessary, test your product's AC adapter by plugging in another electrical device and turning it on.
- ❑ Turn off the product and computer, and then check the interface cable connection between them to make sure it is secure.
- ❑ Make sure you select the correct product if a scanner list appears when starting to scan.

Windows:

When you start Epson Scan using the EPSON Scan icon, and the Select Scanner list is displayed, make sure you select the model of your product.

Mac OS X:

When you start Epson Scan from the Applications folder and the Select Scanner list is displayed, make sure you select the model of your product.

- ❑ Connect the product directly to the computer's external USB port or through one USB hub only. The product may not work properly when connected to the computer through more than one USB hub. If the problem persists, try connecting the product directly to the computer.
- ❑ If more than one product is connected to your computer, it may not work. Connect only the product you want to use, and then try scanning again.
- ❑ If the scanning software does not work properly, uninstall the software first and then reinstall it as described in the paper manual.
➔ ["Uninstalling Your Software" on page 135](#)

Using the Automatic Document Feeder (ADF)

- ❑ If the document cover or ADF cover is open, close it and try scanning again.

Troubleshooting for Scanning

- ☐ Make sure you have selected either **Office Mode** or **Professional Mode** in Epson Scan.
- ☐ Make sure your cables are securely connected to the product and a working electrical outlet.

Using the button

Note:

Depending on the product, the scanning function may not be available when using the button.

- ☐ Check if you have assigned a program to the button.
 - ➔ [“Epson Event Manager” on page 82](#)
- ☐ Make sure Epson Scan and Epson Event Manager are installed correctly.
- ☐ If you have clicked the **Keep Blocking** button in the Windows Security Alert window during or after installation of the Epson Software, unblock Epson Event Manager.
 - ➔ [“How to unblock Epson Event Manager” on page 162](#)
- ☐ Mac OS X:
Make sure you are logged on as the user who installed the scanning software. Other users must first start Epson Scanner Monitor in the Applications folder and then press a button to scan.

How to unblock Epson Event Manager

1

Click **Start** or the start button, and then point to **Control Panel**.

2

Do one of the following.

- ☐ Windows 7:
Select **System and Security**.
- ☐ Windows Vista:
Select **Security**.
- ☐ Windows XP:
Select **Security Center**.

3

Do one of the following.

- ☐ Windows 7 and Windows Vista:
Select **Allow a program through Windows Firewall**.
- ☐ Windows XP:
Select **Windows Firewall**.

4

Do one of the following.

- ☐ Windows 7:
Confirm that the check box for **EEventManager Application** is selected in the Allowed programs and features list.

Troubleshooting for Scanning

- ☐ Windows Vista:
Click the **Exceptions** tab, and then confirm that the check box for **EEventManager Application** is selected in the Program or port list.
- ☐ Windows XP:
Click the **Exceptions** tab, and then confirm that the check box for **EEventManager Application** is selected in the Programs and Services list.

5

Click OK.

Using scanning software other than Epson Scan driver

- ☐ If you are using any TWAIN-compliant programs, such as Adobe Photoshop Elements, make sure that the correct product is selected as the Scanner or Source setting.
- ☐ If you cannot scan using any TWAIN-compliant scanning programs, such as Adobe Photoshop Elements, uninstall the TWAIN-compliant scanning program and then reinstall it.
 - ➔ [“Uninstalling Your Software” on page 135](#)

Problems When Feeding Paper

The paper gets dirty

You may need to clean the product.

➔ [“Cleaning the Printer” on page 132](#)

Multiple sheets of paper are fed

- ☐ If you load unsupported paper, the product may feed more than one sheet of paper at a time.
 - ➔ [“Automatic Document Feeder \(ADF\) specifications” on page 176](#)
- ☐ You may need to clean the product.
 - ➔ [“Cleaning the Printer” on page 132](#)

The paper jams in the Automatic Document Feeder (ADF)

Remove the jammed paper inside the ADF.

➔ [“Removing jammed paper from the Automatic Document Feeder \(ADF\)” on page 147](#)

Problems With Scanning Time

- ☐ Computers with Hi-Speed external USB ports can scan faster than those with external USB ports. If you are using a Hi-Speed external USB port with your product, make sure it meets the system requirements.
 - ➔ [“System Requirements” on page 172](#)

- ☐ Scanning at a high resolution takes a long time.

Problems With Scanned Images

Scan quality is unsatisfactory

Scan quality can be improved by changing the current settings or adjusting the scanned image.

➔ [“Image Adjustment Features” on page 63](#)

An image on the back of your original appears in your scanned image

If your original is printed on thin paper, images on the back may be visible to the product and appear in your scanned image. Try scanning the original with a piece of black paper placed on the back of it. Also make sure the Document Type and Image Type settings are correct for your original.

Characters are distorted or blurred

- ☐ In Office Mode or Home Mode, select the **Text Enhancement** check box.

- ☐ Adjust the Threshold setting.

Home Mode:

Select **Black&White** as the Image Type setting, click the **Brightness** button, and then try adjusting the Threshold setting.

Office Mode:

Select **Black&White** as the Image Type setting, and then try adjusting the Threshold setting.

Professional Mode:

Select **Black & White** as the Image Type setting and click the + (Windows) or ► (Mac OS X) button next to **Image Type**. Make the appropriate Image Option setting and then try adjusting the Threshold setting.

- ☐ Increase the resolution setting.

Characters are not recognized correctly when converted into editable text (OCR)

Place the document so that it is straight on the document glass. If the document is skewed, it may not be recognized correctly.

Ripple patterns appear in your scanned image

A ripple or cross-hatch pattern (known as moiré) may appear in a scanned image of a printed document.

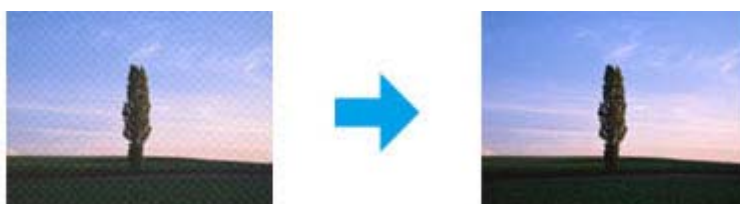

Troubleshooting for Scanning

- ☐ Rotate your original document.
- ☐ Rotate the scanned image using the application software after scanning.
- ☐ Select the **Descreening** check box.
- ☐ In Professional Mode, change a resolution setting and scan again.

Uneven color, smears, dots, or straight lines appear in your image

You may need to clean the interior of the product.

➔ [“Cleaning the Printer” on page 132](#)

The scanning area or direction is unsatisfactory

The edges of your original are not scanned

- ☐ If you are scanning using thumbnail preview in Home Mode or Professional Mode, move the document or photo 6 mm (0.2 inch) away from the horizontal and vertical edges of the document glass to avoid cropping.
- ☐ If you are scanning using the button or using normal preview in Office Mode, Home Mode, or Professional Mode, move the document or photo about 3 mm (0.12 inch) away from the horizontal and vertical edges of the document glass to avoid cropping.

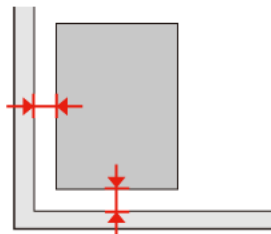

Multiple documents are scanned into a single file

Position documents at least 20 mm (0.8 inch) apart from each other on the document glass.

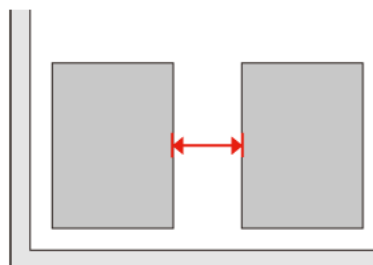

Cannot scan the area you want

Depending on the documents, you may not be able to scan the area you want. Use normal preview in Office Mode, Home Mode, or Professional Mode and create marquees on the area you want to scan.

Troubleshooting for Scanning

Cannot scan in the direction you want

Click **Configuration**, select the **Preview** tab, and then clear the **Auto Photo Orientation** check box. Then, place your documents correctly.

Problems Remain After Trying All Solutions

If you have tried all the solutions and have not solved the problem, initialize the Epson Scan settings.

Click **Configuration**, select the **Other** tab, and then click **Reset All**.

Troubleshooting for Copying

You see banding (light lines) in your prints or copies

- ❑ Make sure you select the correct paper type.
➔ [“Selecting Paper” on page 83](#)
- ❑ Make sure the printable side (the whiter or glossier side) of the paper is facing in the right direction.
➔ [“Loading Paper” on page 24](#)
- ❑ Perform a nozzle check first. If any missing segments or broken lines are observed on the printed pattern, clean the print head.
➔ [“Checking the Print Head Nozzles” on page 123](#) and [“Cleaning the Print Head” on page 124](#)
- ❑ Align the print head. If a quality is not improved, try aligning using the printer driver utility.
➔ [“Aligning the Print Head” on page 127](#)
- ❑ For best results, use up ink cartridge within six months of opening the package.
➔ [“Replacing an ink cartridge” on page 119](#)
- ❑ If a moire (cross-hatch) pattern appears on your copy, change the **Reduce/Enlarge** setting or shift the position of your original.

Your print is blurry or smeared

- ❑ Make sure you select the correct paper type.
➔ [“Selecting Paper” on page 83](#)
- ❑ Make sure the printable side (the whiter or glossier side) of the paper is facing in the right direction.
➔ [“Loading Paper” on page 24](#)
- ❑ Perform a nozzle check first. If any missing segments or broken lines are observed on the printed pattern, clean the print head.
➔ [“Checking the Print Head Nozzles” on page 123](#) and [“Cleaning the Print Head” on page 124](#)
- ❑ Align the print head. If a quality is not improved, try aligning using the printer driver utility.
➔ [“Aligning the Print Head” on page 127](#)
- ❑ To clean the inside of the product, make a copy without placing a document on the document glass/ADF.
- ❑ Try to use the genuine Epson ink cartridges and paper recommended by Epson.

Your print is faint or has gaps

- ❑ Make sure you select the correct paper type.
➔ [“Selecting Paper” on page 83](#)

Troubleshooting for Copying

- ❑ Make sure the printable side (the whiter or glossier side) of the paper is facing in the right direction.
➔ [“Loading Paper” on page 24](#)
- ❑ When you select Standard Quality or Best as the Quality setting, select Off as the Bidirectional setting. Bidirectional printing decreases print quality.
- ❑ Perform a nozzle check first. If any missing segments or broken lines are observed on the printed pattern, clean the print head.
➔ [“Checking the Print Head Nozzles” on page 123](#) and [“Cleaning the Print Head” on page 124](#)
- ❑ For best results, use up ink cartridge within six months of opening the package.
➔ [“Replacing an ink cartridge” on page 119](#)

Your print is grainy

- ❑ Align the print head. If a quality is not improved, try aligning using the printer driver utility.
➔ [“Aligning the Print Head” on page 127](#)

The image size or position is incorrect

- ❑ Make sure you selected the correct **Paper Size, Layout, Expansion, and Reduce/Enlarge** setting for the loaded paper.
➔ [“Copy mode menu list” on page 108](#)
- ❑ Make sure you loaded paper and placed the original correctly.
➔ [“Loading Paper” on page 24](#) and [“Placing Originals” on page 31](#)
- ❑ If the edges of the copy or photo are cropped off, move the original slightly away from the corner.
- ❑ Clean the document glass.
➔ [“Cleaning the exterior of the printer” on page 132](#)

Troubleshooting for Faxing

Cannot send fax

- ❑ Make sure the phone cable is connected correctly and check that the phone line works. You can check the line status by using the **Check Fax Connection** function.
➔ [“Connecting to a Phone Line” on page 87](#)
- ❑ If you connected the product to a DSL phone line, you must install a DSL filter on the line otherwise you cannot fax. Contact your DSL provider for the necessary filter.
- ❑ If you connected this product to a PBX (Private Branch Exchange) phone line or Terminal Adapter, turn off **Dial Tone Detection**.
➔ [“Setup mode menu list” on page 105](#)
- ❑ Make sure that the recipient's fax machine is turned on and working.
- ❑ Turn off **V.34**.
➔ [“Setup mode menu list” on page 105](#)
- ❑ Make sure that **ECM** is turned on.
➔ [“Setup mode menu list” on page 105](#)

Cannot receive fax

- ❑ Make sure the phone cable is connected correctly and check that the phone line works. You can check the line status by using the **Check Fax Connection** function.
➔ [“Connecting to a Phone Line” on page 87](#)
- ❑ If you connected the product to a DSL phone line, you must install a DSL filter on the line otherwise you cannot fax. Contact your DSL provider for the necessary filter.
- ❑ If this product is not connected to a phone and you want to receive faxes automatically, make sure you turn on auto answer.
➔ [“Receiving faxes automatically” on page 99](#)
- ❑ Turn off **V.34**.
➔ [“Setup mode menu list” on page 105](#)
- ❑ Make sure that **ECM** is turned on.
➔ [“Setup mode menu list” on page 105](#)

Quality problems (sending)

- ❑ Clean the document glass and Automatic Document Feeder (ADF).
➔ [“Cleaning the exterior of the printer” on page 132](#)

Troubleshooting for Faxing

- ❑ If the fax you sent was faint or not clear, change the **Resolution** (or **Quality** depending on your model) or **Contrast** in the fax settings menu.
 - ➔ [“Setup mode menu list” on page 105](#)
- ❑ Make sure that **ECM** is turned on.
 - ➔ [“Setup mode menu list” on page 105](#)

Quality problems (receiving)

- ❑ Make sure that **ECM** is turned on.
 - ➔ [“Setup mode menu list” on page 105](#)

Answering machine cannot answer voice calls

- ❑ When auto answer is turned on and an answering machine is connected to the same phone line as this product, set the number of rings to answer for receiving faxes to a higher number than the number of rings for the answering machine.
 - ➔ [“Receiving faxes automatically” on page 99](#)

Incorrect time

- ❑ The clock may run fast/slow or may be reset after a power failure, or the power is left off for a long time. Set the correct time.
 - ➔ [“Setting/Changing Time and Region” on page 129](#)

Product Information

Ink and Paper

Ink cartridges

For information on compatible ink cartridge part number, see the setup guide sheet that came with your printer. The ink cartridge part number may vary by region.

Color	Black
Cartridge life	For best results, use up ink cartridge within six months of opening the package.
Temperature	Storage: -20 to 40 °C (-4 to 104 °F) 1 month at 40 °C (104 °F) Freezing: * -13 °C (8.6 °F)

* Ink thaws and is usable after approximately 3 hours at 25 °C (77 °F).

**Caution:**

- ❑ *Epson recommends the use of genuine Epson ink cartridges. Other products not manufactured by Epson may cause damage that is not covered by Epson's warranties, and under certain circumstances, may cause erratic printer behavior.*
- ❑ *Epson recommends using the ink cartridge before the date printed on the package.*

Note:

- ❑ *The ink cartridge packaged with your printer is partly used during initial setup. In order to produce high quality printouts, the print head in your printer will be fully charged with ink. This one-off process consumes a quantity of ink and therefore the cartridge may print fewer pages compared to subsequent ink cartridges.*
- ❑ *Quoted yields may vary depending on the images that you are printing, the paper type that you are using, the frequency of your prints and environmental conditions such as temperature.*
- ❑ *To ensure you receive premium print quality and to help protect your print head, a variable ink safety reserve remains in the cartridge when your printer indicates to replace the cartridge. The yields quoted for you do not include this reserve.*
- ❑ *Although the ink cartridges may contain recycled materials, this does not affect product function or performance.*

Maintenance box

You can use the following maintenance box with this product.

	Part number
Maintenance Box	T6710

Product Information

Paper

Epson offers specially-designed paper and other print media for all your printing needs.

Note:

- ☐ The availability of paper varies by location.
- ☐ You can find the part numbers for the following Epson special papers on the Epson support Web site.
➔ [“Technical Support Web Site” on page 191](#)

Paper	Size
Epson Bright White Ink Jet Paper	A4

Option

250-Sheet Paper Cassette Unit/PXBACU1

You can use the following 250-Sheet Paper Cassette Unit/PXBACU1.

	Part number
250-Sheet Paper Cassette Unit/PXBACU1	C12C817011

System Requirements

Windows requirements

System	PC Interface
Windows 7, Vista, XP Professional x64 Edition, XP SP1 or higher, Server 2008 R2, Server 2008, and Server 2003	Hi-Speed USB (Recommended) USB (Minimum)

Note:

- ☐ Windows Server OS supports the printer driver only; the scanner driver and bundled applications are not supported.
- ☐ Contact your software manufacturer to find out if their software works in Windows XP Professional x64 Edition.

Macintosh requirements

System	PC Interface
PowerPC-based or Intel-based Macintosh computers running Mac OS® X 10.5.x, 10.6.x, 10.7.x	Hi-Speed USB (Recommended) USB (Minimum)

Note:

The UNIX File System (UFS) for Mac OS X is not supported.

Technical Specifications

Printer specifications

Paper path	Paper cassette 1 and 2, front entry Rear MP tray, top entry
Capacity	27.5 mm for paper cassette 1 and 2 * ¹ 9.0 mm for rear MP tray * ¹ * ² * ³ * ⁴

*¹ Paper with a weight of 64 to 90g/m² (17 to 24 lb).

*² Envelope #10, DL, and C6 with a weight of 75 to 90 g/m² (20 to 24 lb).

*³ Envelope C4 with a weight of 80 to 100 g/m² (21 to 26 lb).

*⁴ For Legal and User Defined sizes, load one sheet at a time.

Paper

Note:

- ☐ Since the quality of any particular brand or type of paper may be changed by the manufacturer at any time, Epson cannot attest to the quality of any non-Epson brand or type of paper. Always test samples of paper stock before purchasing large quantities or printing large jobs.
- ☐ Poor quality paper may reduce print quality and cause paper jams or other problems. If you encounter problems, switch to a higher grade of paper.
- ☐ Use paper under normal conditions:
Temperature 15 to 25 °C (59 to 77 °F)
Humidity 40 to 60% RH

If all the conditions below are met, pre-punched paper with binding holes can be used for this product:

Paper source	rear MP tray
Paper size	A4, A5, A6, B5, Letter, Legal
Hole position	Within 19 mm (0.74 in.) from the left side of paper facing the printing surface. See the illustration below.

Product Information

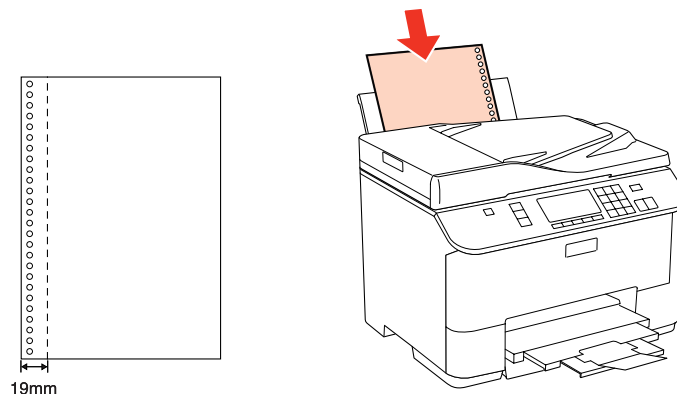

Single sheets:

Size	A4 210 × 297 mm 10 × 15 cm (4 × 6 in.) 13 × 18 cm (5 × 7 in.) A6 105 × 148 mm A5 148 × 210 mm B5 182 × 257 mm 9 × 13 cm (3.5 × 5 in.) 13 × 20 cm (5 × 8 in.) 20 × 25 cm (8 × 10 in.) 16:9 wide size (102 × 181 mm) 100 × 148 mm Letter 8 1/2 × 11 in. Legal 8 1/2 × 14 in.
Paper types	Plain paper or special paper distributed by Epson
Thickness (for plain paper)	0.08 to 0.11 mm (0.003 to 0.004 in.)
Weight (for plain paper)	64 g/m ² (17 lb) to 90 g/m ² (24 lb)

Envelopes:

Size	Envelope #10 4 1/8 × 9 1/2 in. Envelope DL 110 × 220 mm Envelope C6 114 × 162 mm Envelope C4 229 × 324 mm
Paper types	Plain paper
Weight	75 g/m ² (20 lb) to 90 g/m ² (24 lb) for Envelope #10, DL, and C6 80 g/m ² (21 lb) to 100 g/m ² (26 lb) for Envelope C4

Product Information

Printable area

Highlighted portions show printable area.

Single sheets:

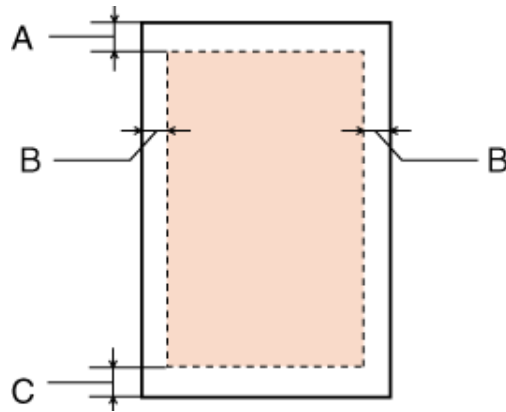

Envelopes:

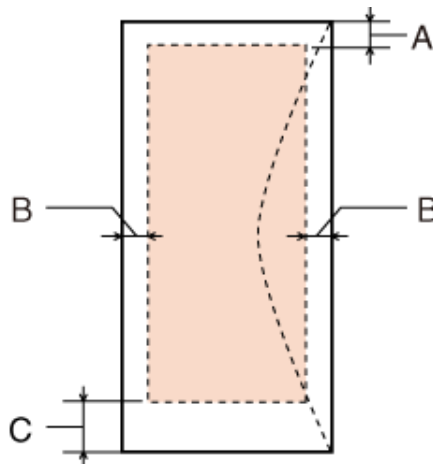

	Minimum margin	
Media type	Single sheets	Envelopes
A	3.0 mm (0.12 in.)	3.0 mm (0.12 in.)
B	3.0 mm (0.12 in.)	5.0 mm (0.20 in.) *1
C	3.0 mm (0.12 in.)	3.0 mm (0.12 in.) *2

*1 The recommended margin for Envelope C4 is 9.5 mm.

*2 The recommended margin for Envelope #10, Envelope DL, and Envelope C6 is 20.0 mm.

Note:

Depending on the type of paper, print quality may decline in the top and bottom areas of the print, or the area may be smeared.

Product Information

Scanner specifications

Note:

Specifications are subject to change without notice.

Scanner type	Flatbed color
Photoelectric device	CIS
Effective pixels	10200 × 14040 pixels at 1200 dpi Scanning area may be restricted if resolution setting is large.
Document size	216 × 297 mm (8.5 × 11.7 inches) A4 or US letter size
Scanning resolution	1200 dpi (main scan) 2400 dpi (sub scan)
Output resolution	50 to 4800, 7200, and 9600 dpi (50 to 4800 dpi in 1 dpi increments)
Image data	16 bits per pixel per color internal 8 bits per pixel per color external (maximum)
Light source	LED

Automatic Document Feeder (ADF) specifications

Paper input	Face-up loading
Paper output	Face-down ejection
Paper size	A4, Letter, Legal*
Paper types	Plain paper
Paper weight	64 to 95 g/m ²
Paper capacity	Total thickness of 3 mm, up to about 30 sheets (Letter, A4) 10 sheets (Legal)

* When you scan a 2-sided document using the ADF, the legal size paper is not available.

Fax specifications

Fax type	Walk-up black and white and color fax capability
Support line	Household phone line
Speed	Up to 33.6 kbps

Product Information

Resolution	Monochrome Standard: 203 × 98 dpi Fine: 203 × 196 dpi Photo: 203 × 196 dpi Color Fine: 200 × 200 dpi Photo: 200 × 200 dpi
Error correction mode	CCITU/ITU Group 3 fax with error correction mode
Speed dial numbers	Up to 60
Page memory	Up to 180 pages (ITU-T No.1 chart)
Redial	2 times (with 1 minute interval)
Interface	RJ-11 Phone Line RJ-11 Telephone set connection

Network Interface Specification

Ethernet	Standard:	Ethernet 100BASE-TX/10BASE-T
----------	-----------	------------------------------

Mechanical

Dimensions	Storage Width: 460 mm (18.1 inches) Depth: 420 mm (16.5 inches) Height: 341 mm (13.4 inches)
	Printing* Width: 460 mm (18.1 inches) Depth: 654 mm (25.7 inches) Height: 383 mm (15.1 inches)
Weight	Approx. 13.8 kg (30.4 lb) without the ink cartridges and the power cord.

* With the output tray extension extended.

Electrical

WP-M4525

	100-240 V Model
Input voltage range	90 to 264 V
Rated frequency range	50 to 60 Hz
Input frequency range	49.5 to 60.5 Hz

Product Information

Rated current		0.7 to 0.35 A
Power consumption	Standalone copying	Approx. 17 W (ISO/IEC24712)
	Ready mode	Approx. 7 W
	Sleep mode	Approx. 2.4 W
	Power off	Approx. 0.3 W

WP-M4595

		100-240 V Model
Input voltage range		90 to 264 V
Rated frequency range		50 to 60 Hz
Input frequency range		49.5 to 60.5 Hz
Rated current		0.7 to 0.35 A
Power consumption	Standalone copying	Approx. 19 W (ISO/IEC24712)
	Ready mode	Approx. 9 W
	Sleep mode	Approx. 2.4 W
	Power off	Approx. 0.3 W

Note:

Check the label on the back of the printer for its voltage.

Environmental

Temperature	Operation: 10 to 35 °C (50 to 95 °F) Storage: -20 to 40 °C (-4 to 104 °F) 1 month at 40 °C (104 °F)
Humidity	Operation:* 20 to 80% RH Storage:* 5 to 85% RH

* Without condensation

Standards and approvals

European model:

Product Information

Low voltage directive 2006/95/EC	EN60950-1
EMC directive 2004/108/EC	EN55022 Class B EN61000-3-2 EN61000-3-3 EN55024
R&TTE directive 1999/5/EC	TBR21 EN60950-1

For European users:

We, Seiko Epson Corporation, hereby declare that the equipment Models, C451A and C451E, are in compliance with the essential requirements and other relevant provisions of Directive 1999/5/EC.

For use only in Ireland, UK, Austria, Germany, Liechtenstein, Switzerland, France, Belgium, Luxembourg, Netherlands, Italy, Portugal, Spain, Denmark, Finland, Norway, Sweden, Iceland, Cyprus, Greece, Slovenia, Bulgaria, Czech, Estonia, Hungary, Latvia, Lithuania, Poland, Romania, Slovakia, and Malta.

Interface

Hi-Speed USB (Device Class for computers)
Hi-Speed USB (Mass storage class for external storage)

External USB Device

Devices	The Maximum capacities
MO drive*	1.3 GB
Hard disk drive*	2TB Formatted in FAT, FAT32, or exFAT.
USB Flash drive	

* External storage devices that are powered via USB are not recommended. Use only external storage devices with independent AC power sources.

Font Information

Font information only relates to PostScript and PCL.

Available fonts

The fonts provided with the printer are shown below.

PS 3 mode

Font Name
Albertus, Albertus Italic, Albertus Light

Product Information

Font Name
AntiqueOlive Roman, AntiqueOlive Italic, AntiqueOlive Bold, AntiqueOlive Compact
Apple Chancery
ITC AvantGarde Gothic Book, ITC AvantGarde Gothic Book Oblique, ITC AvantGarde Gothic Demi, ITC AvantGarde Gothic Demi Oblique
Bodoni, Bodoni Italic, Bodoni Bold, Bodoni Bold Italic, Bodoni Poster, Bodoni Poster Compressed
ITC Bookman Light, ITC Bookman Light Italic, ITC Bookman Demi, ITC Bookman Demi Italic
Carta
Chicago
Clarendon, Clarendon Light, Clarendon Bold
CooperBlack, CooperBlack Italic
Copperplate Gothic 32BC , Copperplate Gothic 33BC
Coronet
Courier, Courier Oblique, Courier Bold, Courier Bold Oblique
GillSans, GillSans Italic, GillSans Bold, GillSans Bold Italic, GillSansCondensed, GillSans Condensed Bold, GillSans Light, GillSans Light Italic, GillSans Extra Bold
Eurostile, Eurostile Bold, Eurostile Extended Two, Eurostile Bold Extended Two
Geneva
Goudy Oldstyle, Goudy Oldstyle Italic, Goudy Bold, Goudy BoldItalic, Goudy ExtraBold
Helvetica, Helvetica Oblique, Helvetica Bold, Helvetica Bold Oblique, Helvetica Condensed, Helvetica Condensed Oblique, Helvetica Condensed Bold, Helvetica Condensed Bold Oblique, Helvetica Narrow, Helvetica Narrow Oblique, Helvetica Narrow Bold, Helvetica Narrow Bold Oblique
Hoefler Text, Hoefler Text Italic, Hoefler Text Black, Hoefler Text Black Italic, Hoefler Text Ornaments
Joanna, Joanna Italic, Joanna Bold, Joanna Bold Italic
LetterGothic, LetterGothic Slanted, LetterGothic Bold, LetterGothic Bold Slanted
ITC Lubalin Graph Book, ITC Lubalin Graph Book Oblique, ITC Lubalin Graph Demi, ITC Lubalin Graph Demi Oblique
Marigold
Monaco
ITC Mona Lisa Recut
New Century Schoolbook Roman, New Century Schoolbook Italic, New Century Schoolbook Bold, New Century Schoolbook Bold Italic
New York
Optima, Optima Italic, Optima Bold, Optima Bold Italic
Oxford
Palatino Roman, Palatino Italic, Palatino Bold, Palatino Bold Italic

Product Information

Font Name
Stempel Garamond Roman, Stempel Garamond Italic, Stempel Garamond Bold, Stempel Garamond Bold Italic
Symbol
Tekton
Times Roman, Times Italic, Times Bold, Times Bold Italic
Univers, Univers Oblique, Univers Bold, Univers Bold Oblique, Univers Light, Univers Light Oblique
UniversCondensed, UniversCondensed Oblique, UniversCondensed Bold, UniversCondensed Bold Oblique
UniversExtended , UniversExtended Oblique, UniversExtended Bold, UniversExtended Bold Oblique
Wingdings
ITC ZapfChancery Medium Italic
ITC ZapfDingbats
Arial, Arial Italic, Arial Bold, Arial Bold Italic
Times New Roman, Times New Roman Italic, Times New Roman Bold, Times New Roman Bold Italic

PCL5 mode

Font Name	Family	HP Equivalent
FixedPitch 810	Medium, Bold, Italic, Bold Italic	Courier
Ding Dings SWA	-	ITC Zapf Dingbats
Dutch 801	Medium, Bold, Italic, Bold Italic	CG Times
Zapf Humanist 601	Medium, Bold, Italic, Bold Italic	CG Omega
Ribbon 131	-	Coronet
Clarendon 701	-	Clarendon Condensed
Swiss 742	Medium, Bold, Italic, Bold Italic	Univers
Swiss 742 Condensed	Medium, Bold, Italic, Bold Italic	Univers Condensed
Incised 901	Medium, Bold, Italic	Antique Olive
Aldine 430	Medium, Bold, Italic, Bold Italic	Garamond
Calligraphic 401	-	Marigold
Flareserif 821	Medium, Extra Bold	Albertus
Ryadh BT	Medium, Bold	Ryadh
Miryam BT	Medium, Bold, Italic	Miryam
David BT	Medium, Bold	David
Narkis Tam BT	Medium, Bold	Narkis

Product Information

Font Name	Family	HP Equivalent
Swiss 721 SWM	Medium, Bold, Italic, Bold Italic	Arial
Dutch 801 SWM	Medium, Bold, Italic, Bold Italic	Times New
Swiss 721 SWA	Medium, Bold, Oblique, Bold Oblique	Helvetica
Swiss 721 Narrow SWA	Medium, Bold, Oblique, Bold Oblique	Helvetica Narrow
Zapf Calligraphic 801 SWA	Medium, Bold, Italic, Bold Italic	Palatino
Geometric 711 SWA	Medium, Bold, Oblique, Bold Italic	ITC Avant Garde Gothic
Revival 711 SWA	Light, Demi Bold, Light Italic, Demi Bold Italic	ITC Bookman
Century 702 SWA	Medium, Bold, Italic, Bold Italic	New Century Schoolbook
Dutch 801 SWA	Medium, Bold, Italic, Bold Italic	Times
Chancery 801 Medium SWA Italic	-	ITC Zapf Chancery Medium Italic
Symbol SWM	-	Symbol
Symbol SWA	-	SymbolPS
More WingBats SWM	-	Wingdings
FixedPitch 850	Regular, Bold, Italic	Letter Gothic
Naskh BT	Medium, Bold	Naskh
Koufi BT	Medium, Bold	Koufi
FixedPitch 810 Dark	Medium, Bold, Italic, Bold Italic	CourierPS
Line Printer	-	Line Printer
OCR A	-	-
OCR B	-	-
Code39	9.37cpi, 4.68cpi	-
EAN/UPC	Medium, Bold	-

Note:

Depending on the print density, or on the quality or color of the paper, OCR A, OCR B, Code39, and EAN/UPC fonts may not be readable. Print a sample and make sure the fonts can be read before printing large quantities.

PCL6 mode

For symbol set, see [“In the PCL6 mode” on page 188](#).

Scalable font

Font Name	Symbol Set
FixedPitch 810	*1

Product Information

Font Name	Symbol Set
FixedPitch 810 Bold	*1
FixedPitch 810 Italic	*1
FixedPitch 810 Bold Italic	*1
FixedPitch 850 Regular	*1
FixedPitch 850 Bold	*1
FixedPitch 850 Italic	*1
FixedPitch 810 Dark	*3
FixedPitch 810 Dark Bold	*3
FixedPitch 810 Dark Italic	*3
FixedPitch 810 Dark Bold Italic	*3
Dutch 801	*2
Dutch 801 Bold	*2
Dutch 801 Italic	*2
Dutch 801 Bold Italic	*2
Zapf Humanist 601	*3
Zapf Humanist 601 Bold	*3
Zapf Humanist 601 Italic	*3
Zapf Humanist 601 Bold Italic	*3
Ribbon 131	*3
Clarendon 701	*3
Swiss 742	*2
Swiss 742 Bold	*2
Swiss 742 Italic	*2
Swiss 742 Bold Italic	*2
Swiss 742 Condensed	*3
Swiss 742 Condensed Bold	*3
Swiss 742 Condensed Italic	*3
Swiss 742 Condensed Bold Italic	*3
Incised 901	*3
Incised 901 Bold	*3
Incised 901 Italic	*3

Product Information

Font Name	Symbol Set
Aldine 430	*3
Aldine 430 Bold	*3
Aldine 430 Italic	*3
Aldine 430 Bold Italic	*3
Calligraphic 401	*3
Flareserif 821 Medium	*3
Flareserif 821 ExtraBold	*3
Swiss 721 SWM	*3
Swiss 721 SWM Bold	*3
Swiss 721 SWM Italic	*3
Swiss 721 SWM Bold Italic	*3
Dutch 801 SWM	*3
Dutch 801 SWM Bold	*3
Dutch 801 SWM Italic	*3
Dutch 801 SWM Bold Italic	*3
Swiss 721 SWA	*3
Swiss 721 SWA Bold	*3
Swiss 721 SWA Oblique	*3
Swiss 721 SWA Bold Oblique	*3
Swiss 721 Narrow SWA	*3
Swiss 721 Narrow SWA Bold	*3
Swiss 721 Narrow SWA Oblique	*3
Swiss 721 Narrow SWA Bold Oblique	*3
Zapf Calligraphic 801 SWA	*3
Zapf Calligraphic 801 SWA Bold	*3
Zapf Calligraphic 801 SWA Italic	*3
Zapf Calligraphic 801 SWA Bold Italic	*3
Geometric 711 SWA	*3
Geometric 711 SWA Bold	*3
Geometric 711 SWA Oblique	*3
Geometric 711 SWA Bold Italic	*3

Product Information

Font Name	Symbol Set
Revival 711 Light SWA	*3
Revival 711 Demi SWA Bold	*3
Revival 711 Light SWA Italic	*3
Revival 711 Demi SWA Bold Italic	*3
Century 702 SWA	*3
Century 702 SWA Bold	*3
Century 702 SWA Italic	*3
Century 702 SWA Bold Italic	*3
Dutch 801 SWA	*3
Dutch 801 SWA Bold	*3
Dutch 801 SWA Italic	*3
Dutch 801 SWA Bold Italic	*3
Chancery 801 Medium SWA Italic	*3
Symbol SWM	*4
More WingBats SWM	*5
Ding Dings SWA	*6
Symbol SWA	*4
David BT	*7
David BT Bold	*7
Narkis Tam BT	*7
Narkis Tam BT Bold	*7
Miryam BT	*7
Miryam BT Bold	*7
Miryam BT Italic	*7
Koufi BT	*8
Koufi BT Bold	*8
Naskh BT	*8
Naskh BT Bold	*8
Ryadh BT	*8
Ryadh BT Bold	*8

Product Information

Bitmap font

Font Name	Symbol Set
Line Printer	*9

Symbol sets

Introduction to symbol sets

Your printer can access a variety of symbol sets. Many of these symbol sets differ only in the international characters specific to each language.

Note:

Since most software handles fonts and symbols automatically, you will probably never need to adjust the printer's settings. However, if you are writing your own printer control programs, or if you are using older software that cannot control fonts, refer to the following sections for symbol set details.

When you are considering which font to use, you should also consider which symbol set to combine with the font. Available symbol sets vary depending on which mode you use and which font you choose.

In the PCL5 mode

Available typefaces	Symbol set name:	
19 Typefaces FixedPitch 810 Dutch 801 Swiss 742 FixedPitch 850 Line Printer	IBM-US (10U)	Roman-8 (8U)
	ECM94-1 (0N)	8859-2 ISO (2N)
	8859-9 ISO (5N)	8859-10ISO (6N)
	IBM-DN (11U)	PcMultilingual (12U)
	Legal (1U)	8859-15ISO (9N)

Product Information

Available typefaces	Symbol set name:	
19 Typefaces FixedPitch 810 Dutch 801 Swiss 742 FixedPitch 850	PcBlT775 (26U)	Pc1004 (9J)
	WiBALT (19L)	DeskTop (7J)
	PsText (10J)	Windows (9U)
	McText (12J)	MsPublishi (6J)
	PiFont (15U)	VeMath (6M)
	VeInternational (13J)	VeUS (14J)
	PcE.Europe (17U)	PcTk437 (9T)
	WiAnsi (19U)	WiE.Europe (9E)
	WiTurkish (5T)	UK (1E)
	Swedis2 (0S)	Italian (0I)
	Spanish (2S)	German (1G)
	Norweg1 (0D)	French2 (1F)
	Roman-9 (4U)	PcEur858 (13U)
	ISO 8859/4 Latin 4 (4N)	Unicode 3.0 (18N)
19 Typefaces FixedPitch 810 Dutch 801 Swiss 742 FixedPitch 850 David BT Miryam BT Narkis Tam BT Naskh BT Koufi BT Ryadh BT	PsMath (5M)	Math-8 (8M)
	ANSI ASCII (0U)	
FixedPitch 810 Dutch 801 Swiss 742 FixedPitch 850	Pc866Cyr (3R)	Pc866Ukr (14R)
	WinCyr (9R)	Pc8Grk (12G)
	Pc851Grk (10G)	WinGrk (9G)
	ISOGrk (12N)	Greek8 (8G)
FixedPitch 810 Dutch 801 Swiss 742 FixedPitch 850 Line Printer	ISOCyr (10N)	
Line Printer	Roman Extension (0E)	
FixedPitch 810 FixedPitch 850 David BT Narkis Tam BT Miryam BT	Hebrew7 (0H) Hebrew8 (8H)	ISO 8859/8 Hebrew (7H) PC-862, Hebrew (15H)

Product Information

Available typefaces	Symbol set name:	
Koufi BT Naskh BT Ryadh BT	Arabic8 (8V) PC-864, Arabic (10V)	HPWARA (9V)
Symbol SWA Symbol SWM	Symbol (19M)	
More WingBats SWM	Wingdings (579L)	
Ding Dings SWA	ZapfDingbats (14L)	
OCR A	OCR A (00)	
OCR B	OCR B (10)	OCR B Extension (3Q)
Code3-9	Code3-9 (0Y)	
EAN/UPC	EAN/UPC (8Y)	

The 19 typefaces refer to those listed below:

Zapf Humanist 601
 Ribbon 131
 Clarendon 701
 Swiss 742 Condensed
 Incised 901
 Aldine 430
 Calligraphic 401
 Flareserif 821
 Swiss 721 SWM
 Dutch 801 SWM
 Swiss 721 SWA
 Swiss 721 Narrow SWA
 Zapf Calligraphic 801 SWA
 Geometric 711 SWA
 Revival 711 SWA
 Century 702 SWA
 Dutch 801 SWA
 Chancery 801 Medium SWA Italic
 FixedPitch 810 Dark

In the PCL6 mode

Symbol Set Name	Attribute	Font Classification								
		*1	*2	*3	*4	*5	*6	*7	*8	*9
ISO Norwegian	4	○	○	○	-	-	-	-	-	-
ISO Italian	9	○	○	○	-	-	-	-	-	-
ISO 8859-1 Latin 1	14	○	○	○	-	-	-	-	-	○
ISO Swedish	19	○	○	○	-	-	-	-	-	-

Product Information

Symbol Set Name	Attribute	Font Classification								
		*1	*2	*3	*4	*5	*6	*7	*8	*9
ASCII	21	○	○	○	-	-	-	○	○	-
ISO United Kingdom	37	○	○	○	-	-	-	-	-	-
ISO French	38	○	○	○	-	-	-	-	-	-
ISO German	39	○	○	○	-	-	-	-	-	-
Legal	53	○	○	○	-	-	-	-	-	○
ISO 8859-2 Latin 2	78	○	○	○	-	-	-	-	-	○
ISO Spanish	83	○	○	○	-	-	-	-	-	-
Roman-9	149	○	○	○	-	-	-	-	-	-
PS Math	173	○	○	○	-	-	-	○	○	-
ISO 8859-9 Latin 5	174	○	○	○	-	-	-	-	-	○
Windows 3.1 Latin 5	180	○	○	○	-	-	-	-	-	-
Microsoft Publishing	202	○	○	○	-	-	-	-	-	-
ISO 8859/10 Latin 6	206	○	○	○	-	-	-	-	-	○
DeskTop	234	○	○	○	-	-	-	-	-	-
Math-8	269	○	○	○	-	-	-	○	○	-
Roman-8	277	○	○	○	-	-	-	-	-	○
Windows 3.1 Latin 2	293	○	○	○	-	-	-	-	-	-
Pc1004	298	○	○	○	-	-	-	-	-	-
ISO 8859-15 Latin 9	302	○	○	○	-	-	-	-	-	-
PC-Turkish	308	○	○	○	-	-	-	-	-	-
Windows 3.0	309	○	○	○	-	-	-	-	-	-
PS Text	330	○	○	○	-	-	-	-	-	-
PC-8	341	○	○	○	-	-	-	-	-	○
PC-8 D/N	373	○	○	○	-	-	-	-	-	○
MC Text	394	○	○	○	-	-	-	-	-	-
PC-850	405	○	○	○	-	-	-	-	-	○
PcEur858	437	○	○	○	-	-	-	-	-	-
Pi Font	501	○	○	○	-	-	-	-	-	-

Product Information

Symbol Set Name	Attribute	Font Classification								
		*1	*2	*3	*4	*5	*6	*7	*8	*9
PC852	565	○	○	○	-	-	-	-	-	-
Unicode 3.0	590	○	○	○	-	-	-	-	-	-
WBALT	620	○	○	○	-	-	-	-	-	-
Windows 3.1 Latin 1	629	○	○	○	-	-	-	-	-	-
PC-755	853	○	○	○	-	-	-	-	-	-
Wingdings	18540	-	-	-	-	○	-	-	-	-
Symbol	621	-	-	-	○	-	-	-	-	-
ZapfDingbats	460	-	-	-	-	-	○	-	-	-
PC-866, Cyrillic	114	○	○	-	-	-	-	-	-	-
Greek8	263	○	○	-	-	-	-	-	-	-
Windows Greek	295	○	○	-	-	-	-	-	-	-
Windows Cyrillic	306	○	○	-	-	-	-	-	-	-
PC-851, Greek	327	○	○	-	-	-	-	-	-	-
ISO 8859/5 Cyrillic	334	○	○	-	-	-	-	-	-	-
PC-8, Greek	391	○	○	-	-	-	-	-	-	-
ISO 8859/7 Greek	398	○	○	-	-	-	-	-	-	-
PC-866 UKR	466	○	○	-	-	-	-	-	-	-
Hebrew7	8	○	-	-	-	-	-	-	-	-
ISO 8859/8 Hebrew	232	○	-	-	-	-	-	○	-	-
Hebrew8	264	○	-	-	-	-	-	○	-	-
PC-862, Hebrew	488	○	-	-	-	-	-	○	-	-
Arabic8	278	-	-	-	-	-	-	-	○	-
HPWARA	310	-	-	-	-	-	-	-	○	-
PC-864, Arabic	342	-	-	-	-	-	-	-	○	-

Where To Get Help

Technical Support Web Site

Epson's Technical Support Web Site provides help with problems that cannot be solved using the troubleshooting information in your product documentation. If you have a Web browser and can connect to the Internet, access the site at:

<http://support.epson.net/>

If you need the latest drivers, FAQs, manuals, or other downloadables, access the site at:

<http://www.epson.com>

Then, select the support section of your local Epson Web site.

Contacting Epson Support

Before Contacting Epson

If your Epson product is not operating properly and you cannot solve the problem using the troubleshooting information in your product documentation, contact Epson support services for assistance. If Epson support for your area is not listed below, contact the dealer where you purchased your product.

Epson support will be able to help you much more quickly if you give them the following information:

- ☐ Product serial number
(The serial number label is on the side of the product.)
- ☐ Product model
- ☐ Product software version
(Click **About**, **Version Info**, or similar button in the product software.)
- ☐ Brand and model of your computer
- ☐ Your computer operating system name and version
- ☐ Names and versions of the software applications you normally use with your product

Note:

Depending on the product, the dial list data for fax and/or network settings may be stored in the product's memory. Due to breakdown or repair of a product, data and/or settings may be lost. Epson shall not be responsible for the loss of any data, for backing up or recovering data and/or settings even during a warranty period. We recommend that you make your own backup data or take notes.

Help for Users in Europe

Check your **Pan-European Warranty Document** for information on how to contact Epson support.

Index

2

2-Sided.....	76
2-Sided Copying.....	84, 108
2-Sided Faxing.....	106, 110
2-Sided Printing.....	42
2-Sided Scanning.....	109
2-up Copy.....	33, 86, 108

A

Aligning print head.....	127
Auto Answer.....	87, 99
Auto Reduction.....	106
Automatic Document Feeder (ADF).....	31
paper jams in.....	163
problems.....	163

B

Banding.....	151
Beep.....	106
Binding Direction	
copy.....	108
scan.....	109
Binding Margin.....	108
Blank pages.....	153
Blurry prints.....	152
Broadcast Fax.....	96, 110
Button.....	65
problems.....	162
Buttons	
control panel.....	19

C

Canceling printing.....	40
Mac OS X.....	41
Windows.....	41
Check Fax Connection.....	90, 107
Cleaning	
print head.....	124
Clock.....	129
Collate Copying.....	85, 108
Communication.....	107
Contacting Epson.....	191
Contrast	
fax.....	106, 110
scan.....	109
Control panel.....	19, 65
lock.....	103
Copying	
2-sided.....	84
basic.....	83
collate.....	85
layout.....	86

Copyright.....	2
Country/Region.....	106

D

Date/Time.....	106, 129
Daylight Saving Time.....	106, 129
Dial Mode.....	107
Dial Tone Detection.....	107
Document.....	109
Document glass.....	33
Document Orientation	
copy.....	108
scan.....	109
Documents	
printing.....	36
Double Sided Copy.....	84, 108
DRD.....	107
Driver.....	81
accessing for Mac OS X.....	36
accessing for Windows.....	35
Dry Time.....	106
DSL.....	89

E

ECM.....	107
Enlarge.....	108
Enlarging pages.....	48
Envelopes	
loading.....	29
printable area.....	175
Epson	
paper.....	22
Epson Event Manager.....	82
Error messages.....	110
Errors	
copy.....	167
fax.....	169
print.....	138
scan.....	161

F

Fax	
using different ring patterns (DRD).....	107
Fax from a connected phone.....	98
Fax header.....	93
Fax information service.....	100
Fax Log.....	110
Fax Output.....	94, 106
Fax Report.....	101, 110
Fax scheduled transmission.....	97
Fax Settings.....	106
Faxing	
receiving.....	99
Faxing to multiple recipients.....	95, 96

Index

File Sharing Setup.....	106
Fit to page printing.....	48
Font.....	179
Fonts	
LJ4 mode.....	181
PCL6 mode.....	182
PS 3 mode.....	179
Format.....	109

G

Group Dial.....	95
Group Dial List.....	110
Group Dial Setup.....	92, 110

H

Head cleaning	
control panel.....	126
Mac OS X.....	125
Windows.....	125
Header.....	93
Help	
Epson.....	191
Epson Event Manager.....	82
Epson Scan.....	81
Home Mode.....	67
Horizontal banding.....	151

I

Image Adjustment.....	63
Incorrect characters.....	152
Initialize.....	166
Ink	
checking ink cartridge status in Mac OS X.....	116
checking ink cartridge status in Windows.....	115
checking ink cartridge status using the control panel.....	117
Ink cartridges	
part numbers.....	171
replacing when expended.....	119
Ink Levels.....	105
Interface cables.....	179
ISDN.....	90

L

Language.....	106
Last Transmission.....	110
Last Transmission Report.....	106
Light	
status lights.....	161
Lights	
control panel.....	19
flashing.....	157
LJ4 mode.....	181
Loading	
envelopes.....	29
paper.....	22, 24, 27
Lock Settings.....	103, 107

M

Mac OS X	
accessing printer settings.....	36
checking printer status.....	141
Maintenance box.....	120
Managing print jobs	
Windows.....	139
Margins	
problems.....	153
Marquee.....	73
Media Type	
selecting.....	36
Mirror image.....	153
Misalignment.....	151
Multiple pages per sheet.....	51, 85

N

Nozzle check.....	123
control panel.....	124
Mac OS X.....	123
Windows.....	123

O

Office Mode.....	68
Operation check.....	138

P

Pages per sheet printing.....	51
Paper	
Epson special paper.....	22
feeding problems.....	154
jams.....	143
loading.....	24
loading capacity.....	22, 24, 27
printable area.....	175
selecting type.....	36, 83
specifications.....	173
wrinkling.....	156
Paper and Copy Settings.....	108
Paper cassette	
installing.....	113
loading.....	24
uninstalling.....	114
Paper jam.....	163
Paper Size.....	108
Paper Size Loaded.....	104, 106
Paper Size Notice.....	104, 106
Paper Source to Print.....	94, 106
Paper Type.....	108
PCL.....	59, 179
PCL6 mode.....	182, 188
PDF.....	76
Polling.....	100, 110
Poster printing.....	53
assembling pages.....	56
PostScript.....	59, 179

Index

Power failure.....	21
Power Off Timer.....	104
Previewing.....	72
Print head	
aligning.....	127
checking.....	123
cleaning.....	124
Print PS3 Status Sheet.....	105, 107
Print quality	
improving.....	150
Print speed	
increasing.....	154, 158
Print Status Sheet.....	105, 107
Printable area specifications.....	175
Printer	
checking status.....	139
cleaning.....	132
operation check.....	138
transporting.....	133
Printer settings	
accessing for Mac OS X.....	36
accessing for Windows.....	35
Paper Size Loaded.....	104, 131
Power Off Timer.....	104, 130
Printer Setup.....	106
Printing	
2-sided.....	42
canceling.....	40
fit to page.....	48
multiple pages per sheet.....	51
posters.....	53
text.....	36
watermarks.....	57
Problems	
banding.....	151
blank pages.....	153
blurry prints.....	152
contacting Epson.....	191
copy.....	167
diagnosing.....	138
fax.....	169
incorrect characters.....	152
margins.....	153
mirror image.....	153
paper feeding.....	154
paper jams.....	143
print.....	138
print speed.....	154
printer does not print.....	156
scan.....	161
smeared prints.....	152, 154
solving.....	191
Product	
parts.....	16
Professional Mode.....	70
Protocol Trace.....	110
PS 3 mode.....	179

Q

Quality	
copy.....	108

fax.....	106, 110
----------	----------

R

Rear MP tray	
loading.....	27
Receive Settings.....	106
Redial.....	95
Reduce.....	108
Reducing page size.....	48
Replacing ink cartridges.....	119
Reprint Faxes.....	110
Resizing pages.....	48
Resolution	
fax.....	106, 110
scan.....	109
Restore Default Settings.....	107
Restrictions on copying.....	10
Rings to Answer.....	99, 107

S

Safety information.....	8
Scan Area.....	109
Scan quality problems.....	164
Scan to PC.....	109
Scan to PC (Email).....	109
Scan to PC (PDF).....	109
Scan to PC (WSD).....	109
Scan to USB Device.....	109
Scanning software	
bundle software.....	82
uninstalling.....	135
Send Fax Later.....	97, 110
Send Settings.....	106, 110
Service.....	191
Shipping printer.....	133
Smeared prints.....	152, 154
Sound.....	106
Specifications	
automatic document feeder.....	176
external USB device.....	179
fax.....	176
ink cartridges.....	171
mechanical.....	177
paper.....	173
printer.....	173
scanner.....	176
standards and approvals.....	178
Speed	
increasing.....	154, 158
Speed Dial.....	95
Speed Dial List.....	110
Speed Dial Setup.....	91, 110
Status lights.....	161
Status Monitor	
Mac OS X.....	141
Windows.....	139
Symbol sets	
introduction.....	186
PCL6 mode.....	188

System requirements.....172

T

Technical support.....191

Text

 printing documents.....36

Thick Paper.....106

Trademarks.....2

Transporting printer.....133

U

Uninstalling software.....135

USB

 connector.....179

V

V.34.....107

W

Watermark printing.....57

Windows

 accessing printer settings.....35

 checking printer status.....139

 managing print jobs.....139

 status monitor.....139